# PULSE

LOUISIANA • STATE • UNIVERSITY • MEDICAL • CENTER

1996

From the Library of

*John C McDonald, MD*

Chancellor's Office

Digitized by the Internet Archive
in 2012 with funding from
LYRASIS Members and Sloan Foundation

http://www.archive.org/details/pulse199624lsum

# Contents


| | |
|---|---|
| Activities | 4 |
| Organizations | 16 |
| Graduation | 22 |
| Seniors | 24 |
| Juniors | 76 |
| Sophomores | 84 |
| Freshmen | 92 |
| Graduate Students | 100 |
| Administration & Faculty | 110 |
| Allied Health | 120 |
| Ads | 142 |

# Medical Students Not Only Finding Time To Study

# But Also Sleep, Spend Time With Friends, And Graduate

# ACTIVITIES

# Casino Night

## September 30, 1995

# Christmas Party

## December 1, 1995

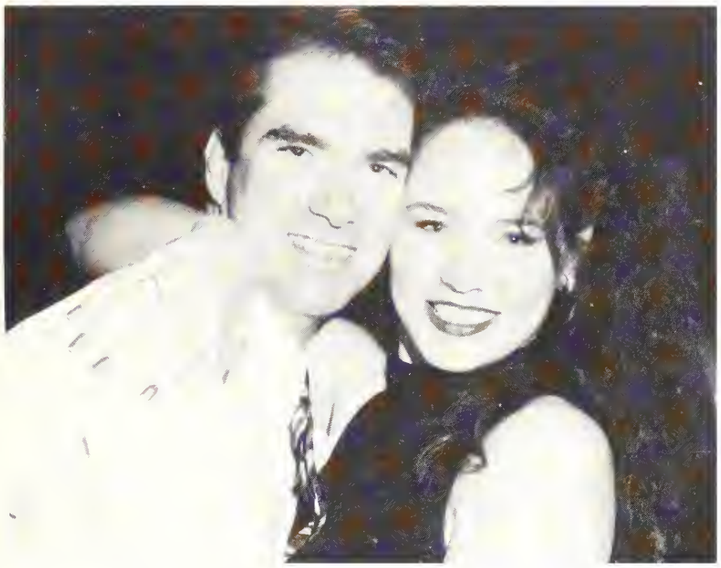

# Cadaver Ball

# Krewe Of Aesclepius

Laissez Les Bons Temps Roulez

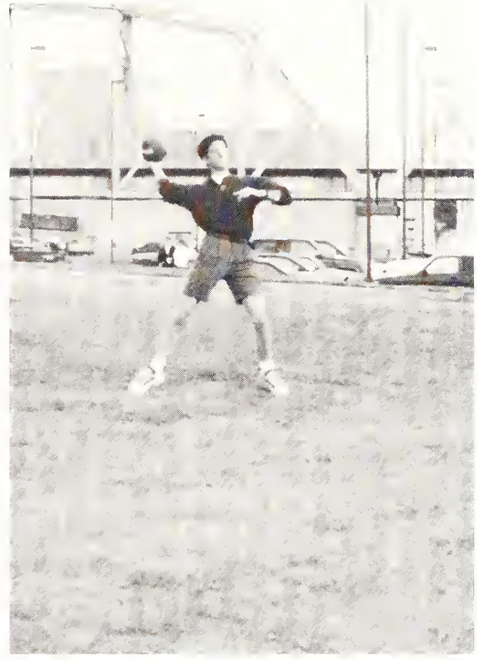

# Sports

# Match Day

# Post Match Party

# Crawfish Boil

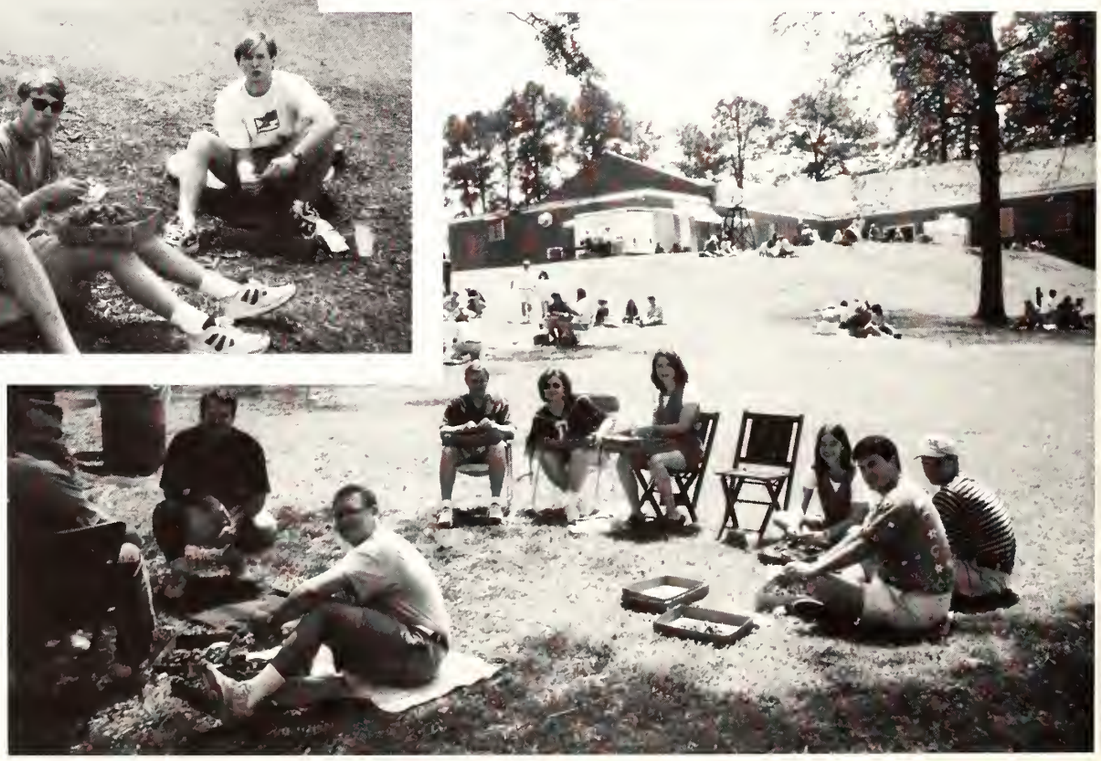

# Tiger Trot

# ORGANIZATIONS

# Student National Medical Association

# American Medical Student Association

# Baptist Student Union

# American Medical Association

# Pediatrics Interest Group

# Executive Council

| | |
|---|---|
| President | Steen Trawick |
| Vice-President | Jennifer Sewell |
| Secretary | Anji Danese |
| Treasurer | Kelly Morgan |
| AHEC Representative | Rona Robbins |
| Athletic Co-Chairman | Jason Adams |
| Athletic Co-chairman | Chad Hargon |
| Curriculum Committee | Kevin Boykin |
| Student Union Co-chair | Jacqueline Jenkins |
| Student Union Co-chair | Nathan Morris |
| Honor Council Chairman | Andra Blomkalns |
| OSR Chairman | Ben Mizell |
| Parking Committee | Jimmy Craven |
| Social Co-Chairman | Kevin Boykin |
| Social Co-Chairman | Eric McGraw |
| Student Affairs Committee | Kelly Morgan |
| Student Exercise Room/Lounge | John Witherow |

# Pulse

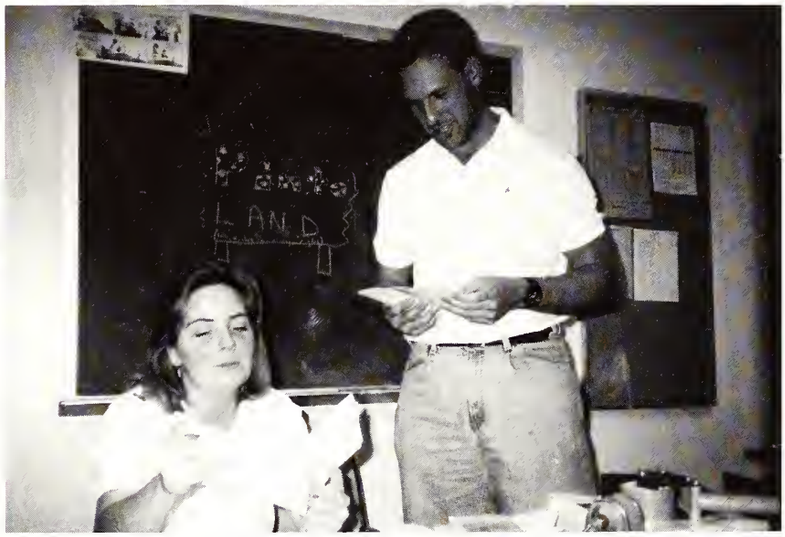

## STAFF

| | |
|---|---|
| Wayne Thibodeaux | Editor/Senior/Photographer |
| Traci Fontenot | Allied Health/Assistant Editor |
| Sharon Yoder | Senior |
| Michael Burnell | Senior/Photographer |
| Steen Trawick | Junior |
| Radhika Prasad | Junior |
| Michael Raggio | Sophomore |
| Gina Waltman | Sophomore |
| Mary Claire Haver | Sophomore |
| Jherie Demouy | Sophomore |
| Donald Beam | Freshman |
| Gloria Kang | Freshman |
| Stephanie Mason | Allied Health |
| Carol Yager | Allied Health |
| Amy Grogan | Allied Health |
| Robert Routh | Graduate Student |
| Kim Shannon | Graduate Student |

Oath of Hippocrates

I do solemnly swear by that which I hold most sacred that I will be loyal to the Profession of Medicine and just and generous to its Members.

That I will lead my life and practice my Art in uprighteousness and honor.

That into whatever house I will enter, it shall be for the good of the sick to the utmost of my power.

That, holding myself aloof from wrong, from corruption, from the tempting of others to vice, I will exercise my Art solely for the cure of my patient and will give no drug, perform no operation for a criminal purpose, even if solicited, far less suggest it.

That whatsoever I shall see or hear of the lives of men which is not fitting to be spoken, I will keep inviolably secret.

These things do I promise. And in proportion as I am faithful to this, my oath, may happiness and good repute be ever mine. In the opposite if I shall be foresworn.

# Graduation

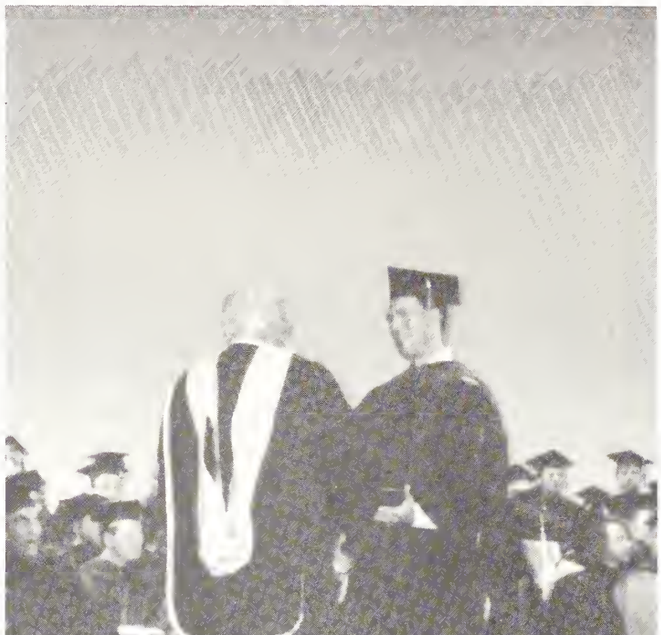

# Seniors

Hey Chris, what club are you using?

I'm ready for med school to be over.

Scott Robertson's younger years

Dale, Sven, and Kathy

Gee, I thought we were posing for GQ

David & Doug in Chile

Steve & Craig

Todd: I'm really going to miss you guys!

Pre-match Party

My Mother and Father - "My Heart and Soul"

My Family - My love to them

With my brother in India, '95

God in his mercy and her grace, "The Ladies of Shalot"

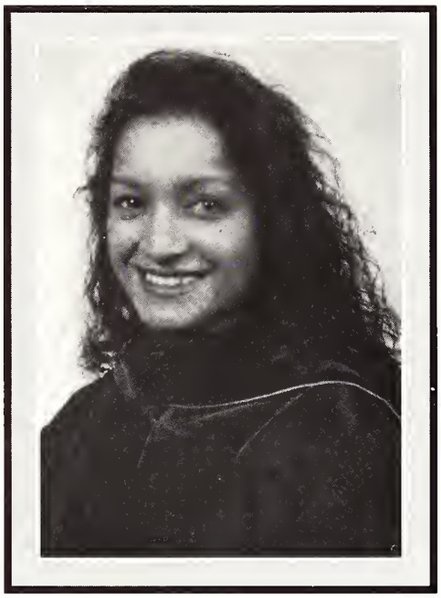

Amita V. Adhvaryu, M.D.
Baton Rouge General,
Family Practice

Visiting with my cousin Minal and brother Sameer

Slimmer, trimmer, relaxing at home

Rajesh S. Amin, M.D.
University of Texas-Houston,
Diagnostic Radiology

The folks back home

Sheli M. Baugh, M.D.
LSUMC-Shreveport, Ob/Gyn

My Love Interest - In St. Martin

My niece and nephew - Kelly and Joey

Mickey - too fat to get up

Mom, Dad, and Sis - posing at Christmas

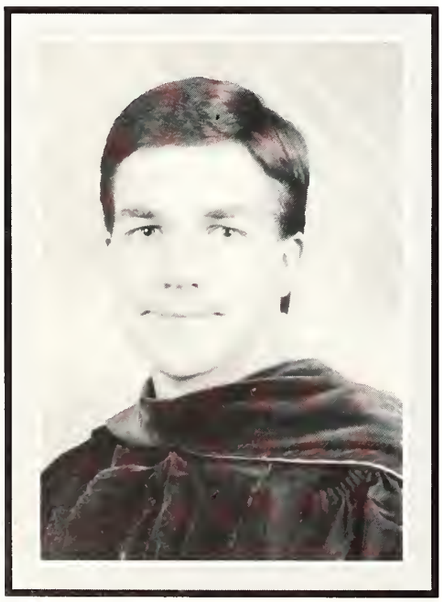

Scott W. Birch, M.D.
LSUMC-Shreveport,
Internal Medicine

December 25, 1993

Madeline and Tyler, 1/95

Wedding Day!

Me and Paula

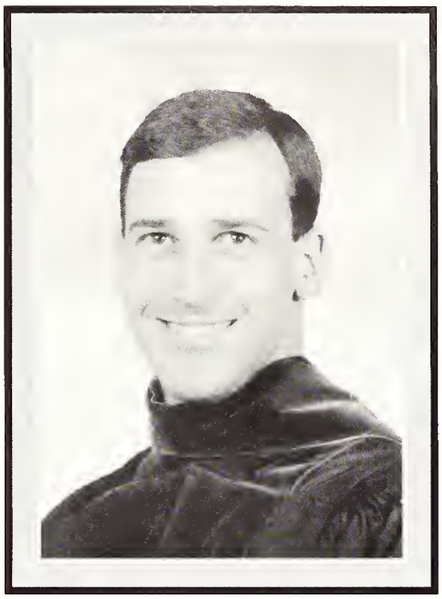

Joseph E. Browning, M.D.
Portsmouth Virginia Naval Academy, Ob/Gyn

Bad Hair Day

Charlie, Dub, Lisa, Me, Tom - Christmas, 1973

Stephanie, Angie, Dad, Mom, Amanda, Nick

Nick's first trip to the duck camp

Joseph E. Broyles, M.D.
John Peter Smith Hosp.-Ft. Smith, Orthopaedic Surgery

My brother, Patrick

Nicholas Taylor Broyles

Our firstborn Gretchen - World' Cutest Dog

Michael L. Burnell, M.D.
LSUMC-Shreveport, Family Practice

My family and beautiful wife Kathleen on the big day July 9, 1994

Comparative anatomy elective with Dad 12/30/95

Monster 8+ pounder caught/released 2AM 3-19-96

Me and best friend at Niagara Falls 7/95

Clint C. Butler, M.D.
LSUMC-Shreveport, Family Practice

Clint and Brian, studying for Anatomy

My proud father

Thanks to my family for their unending support

Bailey - relaxing on *his* sofa

Hitting the slopes in Park City, Utah

Andree M. Caillet, M.D.
LSUMC-Shreveport, Pathology

Mom and Dad - Thanks for all the support

A little warmup before the hard stuff

Our wedding day - November 26, 1994

Napping with Bailey

Frank C. Caillet, M.D.
LSUMC-Shreveport, Ob/Gyn

Craig A. Chambers, M.D.
Univ. of Texas-Southwestern-Dallas,
Physical Medicine & Rehab.

My family at Thanksgiving

Mom, Dad, and me at Christmas

One of the special little people in my life, Jeremy

Me and my brothers, Chuck and Chris

Tonya M. Clayton, M.D.
LSUMC-Shreveport, Med./Peds.

My family

My future Braves' shortstop!

Future M.D.

My niece and God-child (and future boxer)!

The family

My previous work

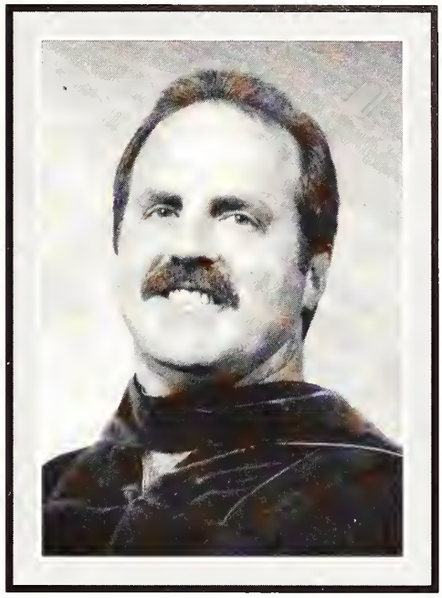

James C. Cole, M.D.
Texas A & M - Scott and White,
Internal Medicine

Study for Biochemistry?

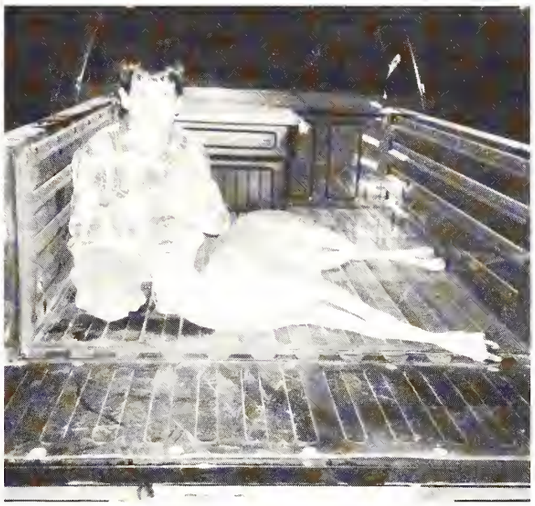

Tyler's first deer - Thanksgiving, '95

Lena and Leno

My supporter ... my inspiration ... my beautiful Mom

Leno H. Congtang, M.D.
LSUMC-Shreveport, Transitional

Future mad scientist

My beautiful sister - getting her great looks from moi

Jenness D. Courtney, III, M.D.
Univ. of Arkansas, Physical Medicine & Rehab.

Teresa and at Red River, N.M.

"A true Southern gentlemen indeed"

"Fruits of the Outlaw Pond"

Teresa and our first born, "Homer"

James V. D'Antoni, Jr., M.D.
Baton Rouge General, Family Practice

Honeymoon in Jamaica, 1988

Mom and Dad

Newmus the cat

Robin and me - Christmas, 1993

And we always eat what we kill!

Randy and Angie, just in case med school doesn't work out

reparing to defend my WT Fishing Tourna-
nent Championship

Angie and Smokey ready to do some mud hoggin'!

Randy J. Daigle, M.D.
University Medical Center-
Lafayette, Family Practice

alentine's Banquet with my husband, Jonathan
nd Brian and Michelle

Alex and Molly: Purnima's worst night-
mare

Everybody but Bret (he's taking the picture!)

One little, two little, two-and-a-half little
Indians

Krishna A. Danese, M.D.
LSUMC-Shreveport,
Orthopedic Surgery

Heather K. Denkhaus, M.D.
University of Virginia-
Charlottesville, Physical Medicine
and Rehab.

"The rivers of our soul spring from the same well." - Po Chu

Renaissance princesses

The Indian influence

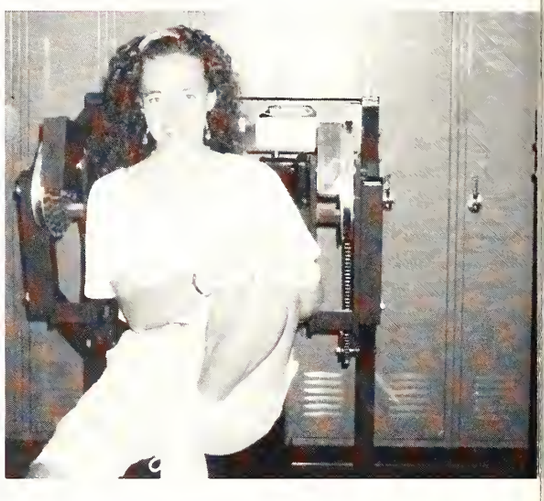

My second home

Jason D. Dewees, M.D.
University of Texas-Houston,
Internal Medicine

Our wedding day

Audra and I at Yosemite

The family unit

On the Pacific Coast at Carmel, CA

Our wedding day, 12-23-94

The Young's: Me, Robbin, Rhonda, Randy, Mom and Dad

Rochelle A. Duplechin, M.D.
Bowman Gray-North Carolina,
Emergency Medicine

Calie, with me throughout med school

Paul and I, Breckenridge, 12/95

Our wedding reception, December 18, 1994

"The Snooky"

Marsha D. Edwards, M.D.
Emory University-Georgia,
Family Practice

"I love my men" Big Chris and Little Chris

The Great Pumpkin

Brian L. Elkins, M.D.
Image Family Practice, Hillcrest, OK

Me, Barbara, D.O.G. and Polly

We're a family!

With Mom and Dad on the BIG DAY

Our best 1995 Christmas present

Ronald E. Fields, M.D.
LSUMC-Shreveport,
Medicine Prelim.

My beautiful new bride, my family, and me

Julia and my engagement announcemen
photo

Bret, Brian, Clint, and me and our # 1 pastime - A drink in our hand and a flick on the tube

Mark Guerriero, my best man, and me

Partying at Mardi Gras, New Orleans

The gang in Florida

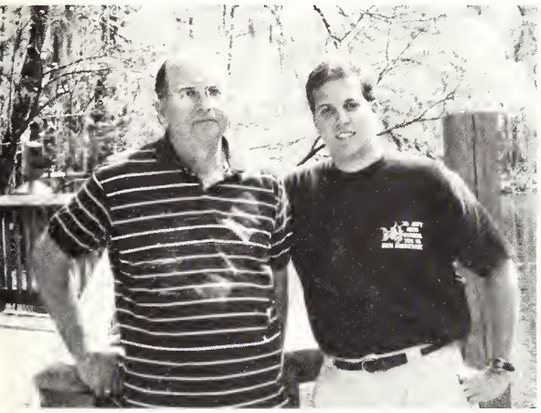

One of my best friends

The future Mrs. Garretson

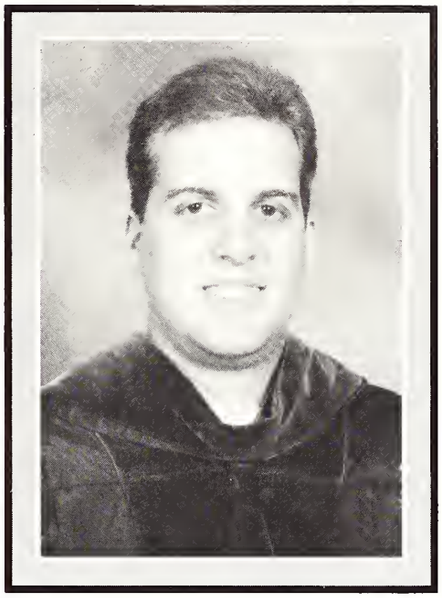

Bret M. Garretson, M.D.
Univ. of Tennessee-Knoxville,
Internal Medicine

My little brother and sister - Devin & Danise

I didn't ask Santa for this

Mom and me - LSU-BR graduation

My favorite patient - nephew Dillon

Candy E. Gordon, M.D.
Univ. of Arkansas-Little Rock,
Ob/Gyn

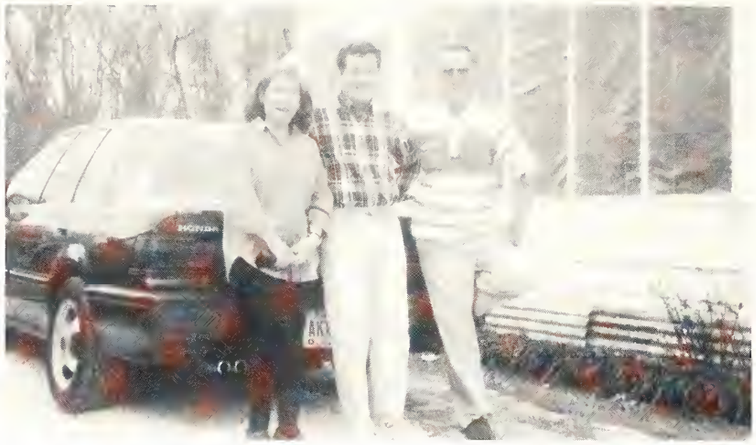

Me, Mom, and Dad back home

David S. Green, M.D.
LSUMC-Shreveport,
Internal Medicine

Me and my sister at her wedding

Robert W. Greer, M.D.
Earl K. Long-Baton Rouge,
Internal Medicine

Me at Glacier National Park trying to catch the elusive Northern Pike

Arzu playing Greek goddess at Ephesus

Cesme at sunset

My sister and new husband

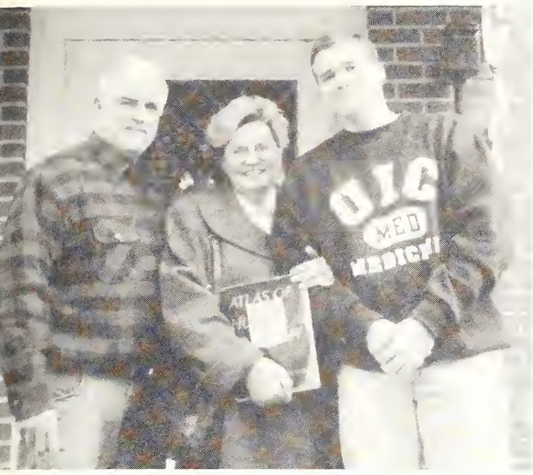


Me, Dad, Mom & Netter

Me and Ange in Charlotte

Jason, Grandma & me at the farm

Me and Bubs - Winter '78

Clint B. Griffin, M.D.
Earl K. Long-Baton Rouge,
Emergency Medicine

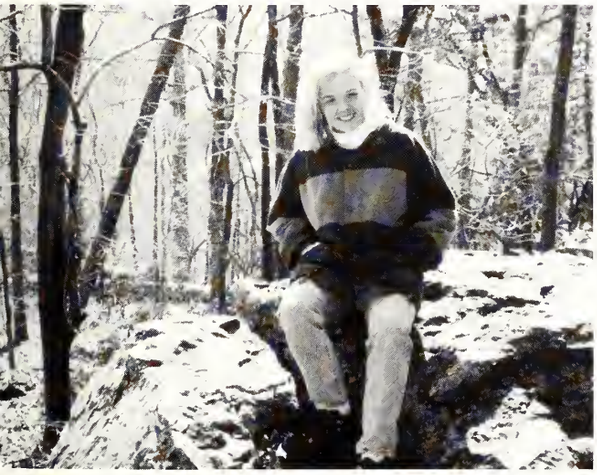

My personal applicant advisor

Mom and Dad - Thanks!

Joseph R. Guitreau, M.D.
Baylor-Houston, Internal Medicine

I want to be a fireman

Fish I bought at the market

Robert B. Harris, M.D.
LSUMC-Shreveport, Family Practice

Alicia and I near the Mulberry River

I'm not a crook

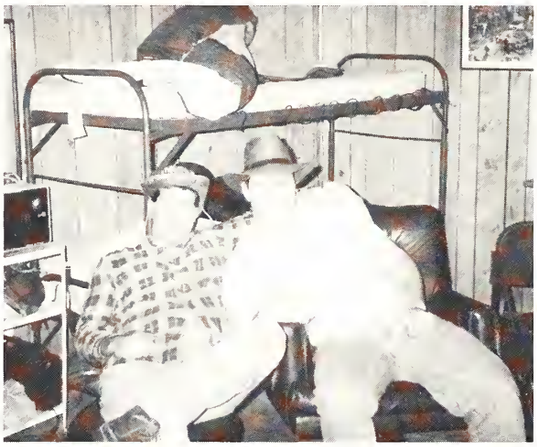

You might be a redneck

Which way back to the camp?

Steven B. Hart, M.D.
Baton Rouge General,
Family Practice

My family, summer 1994, in Turkey

Me at 3, look at me now!!

Robert with his friends in Turkey

Robert and Arzu in Turkey, summer 1994

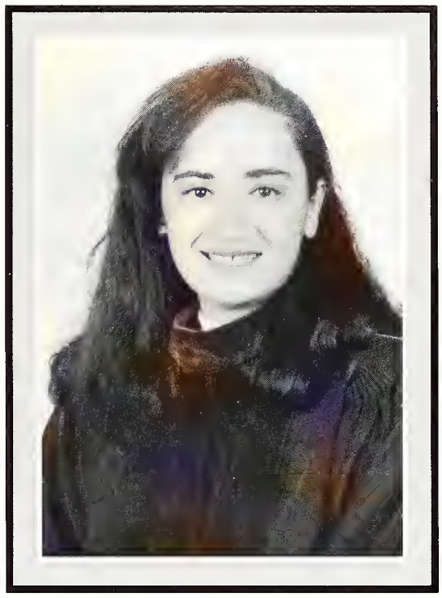

Arzu N. Hatipoglu, M.D.
LSUMC-New Orleans,
Internal Medicine

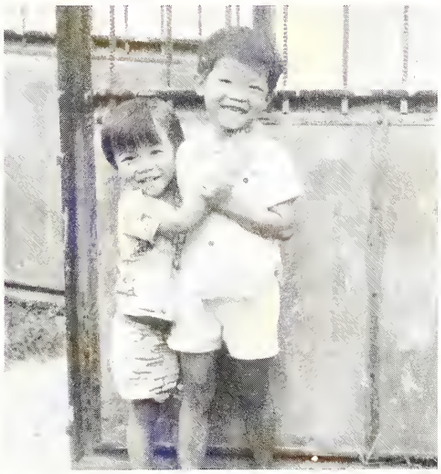

Toan L. Hau, M.D.
Earl K. Long-Baton Rouge,
Family Practice

Monty N. Heinen, M.D.
LSUMC-Shreveport, Ob/Gyn

Thanks Mom, Dad, and In-Laws

Pride and Joy

Skiing in Breckenridge

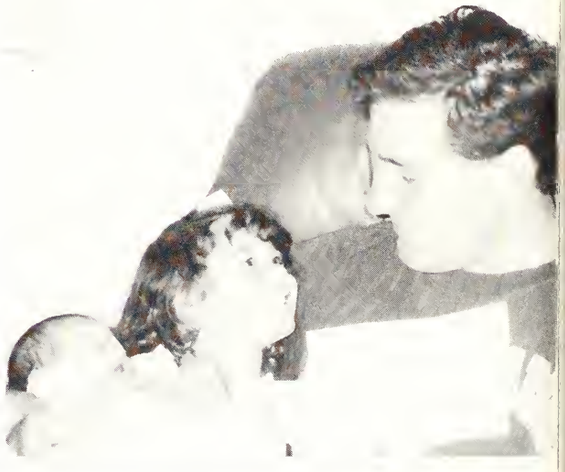

Daddy's girls

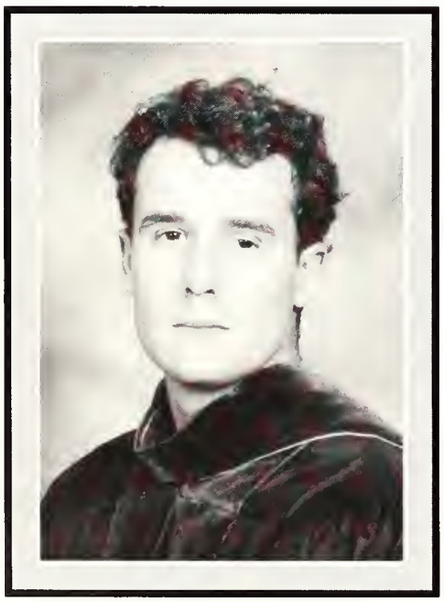

James J. Hoth, M.D.
Bowman Gray-North Carolina,
General Surgery

Mike Burnell gets a picture of the birds we shot
Labor Day 1992

Me and Al Dal

Mexico in '95, Crew D'Ebola

Pat Obrien's, New Orleans, Easter '95

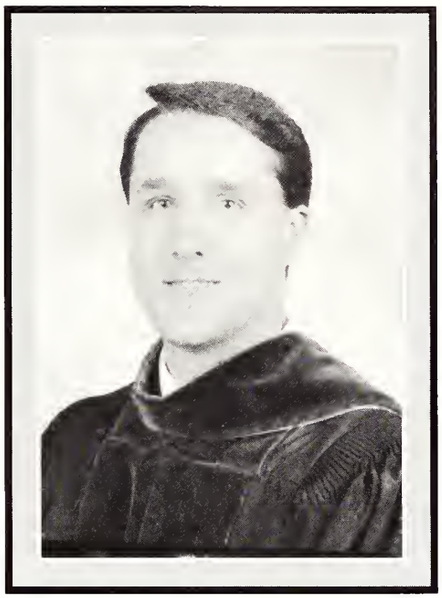

Jeffrey L. Hunter, M.D.
LSUMC-Shreveport,
Internal Medicine

Kevin C. Huston, M.D.
Denver General Hospital-Colorado,
Emergency Medicine

Lawrence W. Johnson, M.D.
LSUMC-Shreveport,
Internal Medicine

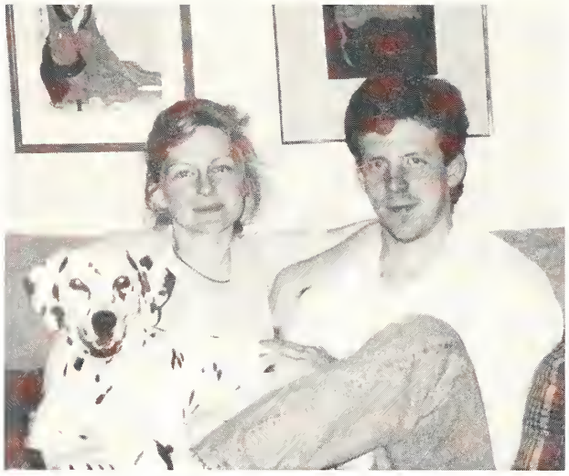

Our family - Fiance (wife as of 3/30/96) Amy and I with our "child" - Lucy

Mom, brother Chris, and I model stylish "Moonboots" c
Taku Glacier near Juneau, AK, June, 1994

Three generations of Johnsons, circa 1971

Friends since 1972. At John's wedding, St. John, U.S.V.
June, 1995 or the "Booze Cruise"

Lori R. Johnson, M.D.
Pediatrics

Best friends

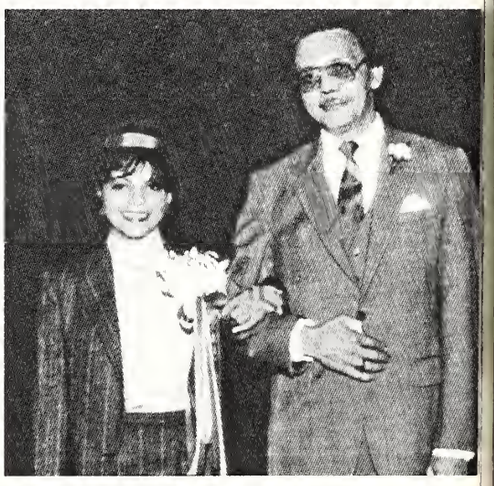

Dad and me, homecoming, '86

Mother and brother

My beautiful nieces

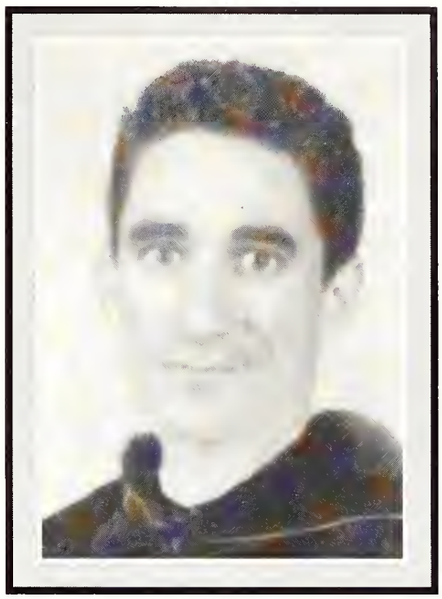

Mike E. Koury, M.D.

Daddy's little girls

Our family

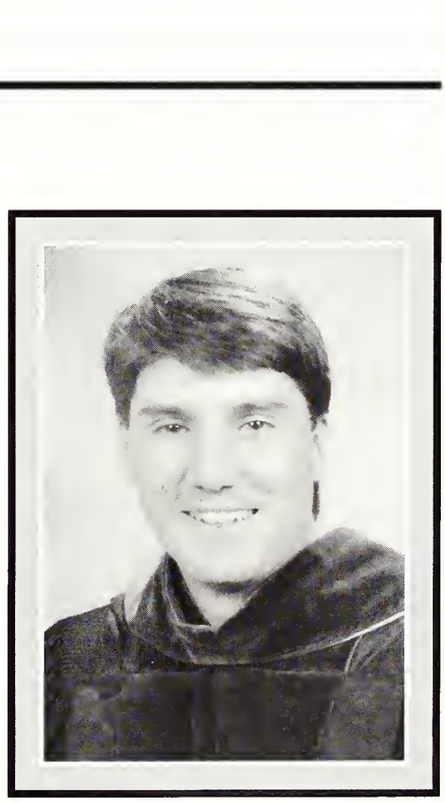

Nicholas D. LaHaye, M.D.
UMC-Lafayette, Family Practice

Hi Ho, Hi Ho, it's off to school we go

This is the life

James K. Lui, M.D.
Univ. of Rochester-New York,
Internal Medicine

My folks

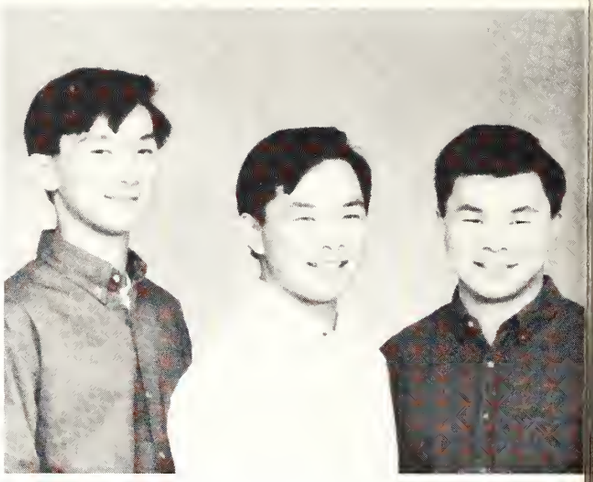

My Bros

My Love

Grandma and Grandpa

Lovelesh K. Manocha, M.D.
Jackson Memorial-Miami,
Internal Medicine

Mom & Dad - Thanks for everything

Mark, Vijay and I in Nashville

Shalinee and I - It has been a fun 4 years together

Monica, Shalinee and I in Birmingham

Baja, Mexico

Me and Missy looking good

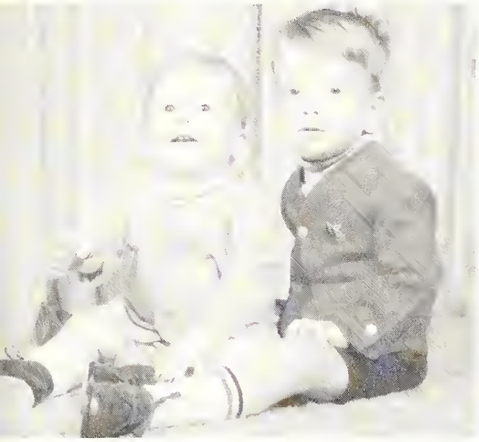

Me and little bro

Stogies and cheap beer

Craig M. Matherne, M.D.
Univ. of Tennessee-
Knoxville, Transitional

he happiest day of my life with my wonderful usband and family

Our wedding day, June 25, 1994

y parents, the reason I made it to medical chool

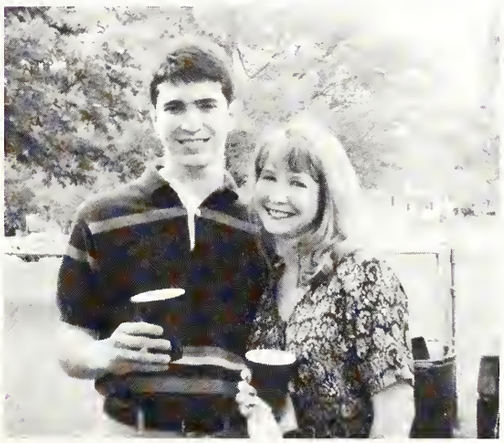

I would have never finished med school without him, Chris & me, April 1994

Claudia M. Mayeux, M.D.
LSUMC-Shreveport,
Internal Medicine

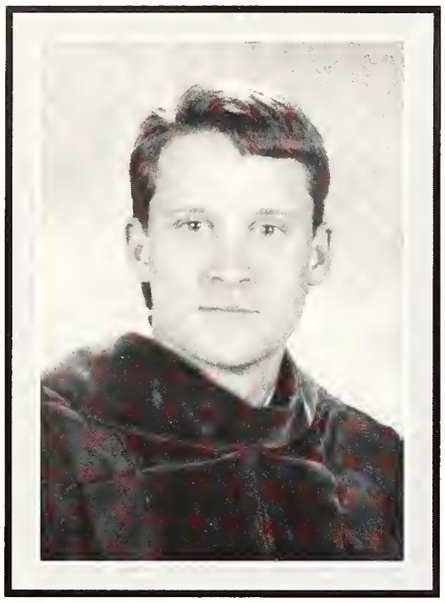

Michael E. McCormick, M.D.
Univ. of Arkansas-Texarkana,
Family Practice

Love of my life, Shanna

After the game with little brother, J.T.

Guess what's for dinner

Camping in Arkansas

Kristin R. McCoy, M.D.
LSUMC-Shreveport,
Internal Medicine Preliminary

Soccer road trip with Dad and little brother Sean - my favorite men

Sean and I with our sweet Sgt. Pepper

Mom and Sean, home in Aspen

First sushi (Aaagghh!) with Sean, Greg & Step

The family - Christmas '94

Angel?

Me and Kathy

My best pal, Ronald

Robert D. McKinney, II, M.D.
LSUMC-Shreveport, Internal Medicine

My whole family

"The nudist" - my Godson, Conner

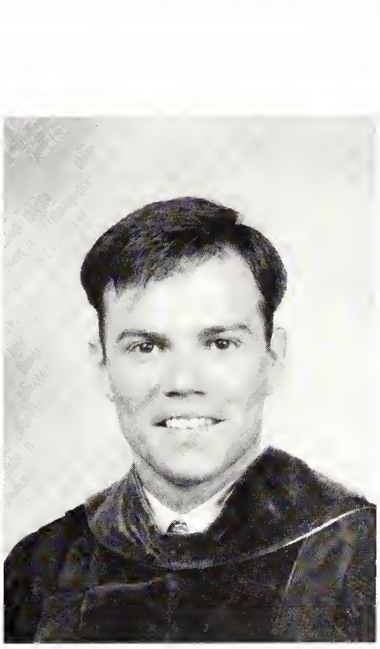

Jason S. McLavy, M.D.
Univ. of South Alabama-Mobile, Internal Medicine

My best friend Jason

I love you, Mom!

Jody K. Meek, M.D.
LSUMC-Shreveport, Psychiatry

Wedding in 1993

Couldn't make it without family

Family at Christmas

Camping in North Carolina

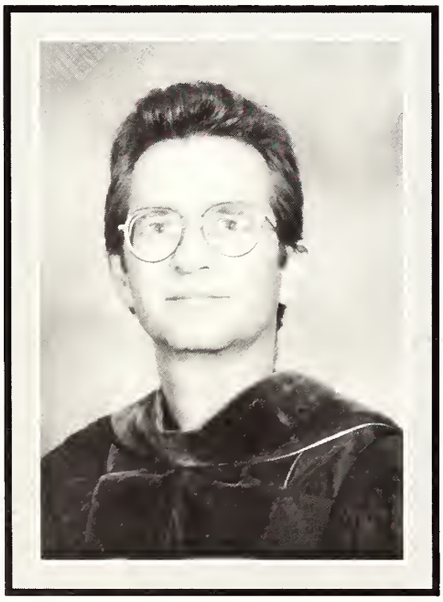

John S. Merriman, M.D.
LSUMC-Shreveport,
Internal Medicine

Me, Amy, and Dylan

Our sons - Dylan and Connor

Vacationing amongst my oil wells

In Memory - Mom and Dad

Benjamin K. Mizell, M.D.
Univ. of Utah-Salt Lake City,
Med/Peds

Benjamin J. Molbert, M.D.
Stanford University-
California, Psychiatry

Adam L. Myers, M.D.
Image Family Practice-Tulsa, OK

Kayla, Asher, and Adam - our family

Our little man

Welcome Home!

Thanks be to God! May 20, 1995

Mark W. Nickels, M.D.
Univ. of Texas-Galveston,
Internal Medicine

The Nickels Family

"If you own this cat, please call . . ."

Playing in that strange white stuff in Indiana

Medical school brought out the beast in m

Front row; Jack, Steve, David, Rick

They say I'll have hair someday!!

See - two heads are better than one

No Steve, you're not getting my Bud Light

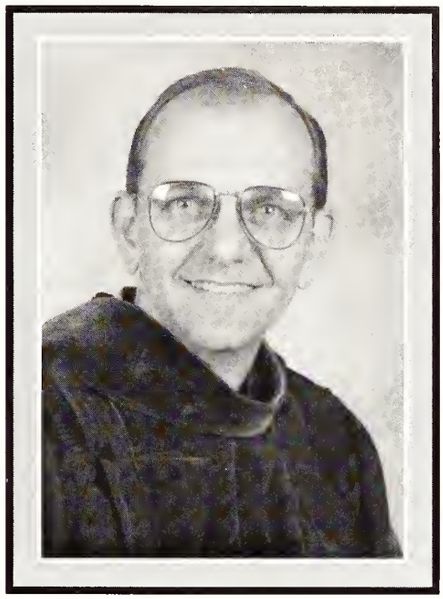

David J. Pace, M.D.
LSUMC-Shreveport, Pediatrics

Honeymooning in the Bahamas

A fisherman and his guide ... and her doll

Kari and Brian Paul

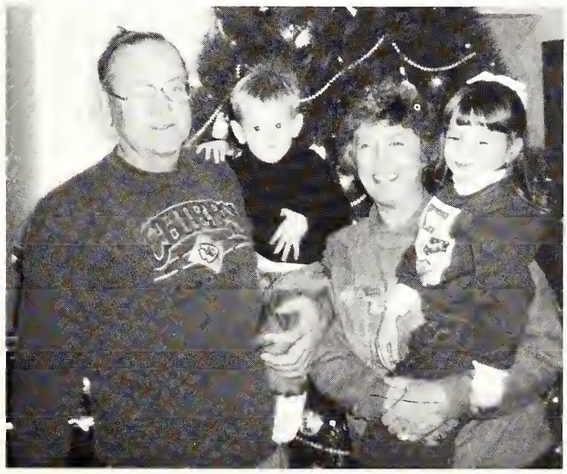

Jim and Helen Paul and the grandkids - thanks for everything

James F. Paul, M.D.
Iowa Methodist Medical Center-Iowa, Surgery Preliminary

Ricky A. Paul, M.D.
LSUMC-Shreveport, Ob/Gyn

Me and Connie

My main man and my main woman

Preston relaxing after a hard day of sleep

Mom, Dad, and little sister

Christopher D. Petrus, M.D.
LSUMC-Shreveport, Urology

Michelle and I on the happiest day of my life

My Mom and Dad, always by my side

My inspiration, Mama Lou

David, Matt, and Mark, my Bastrop friends

My family - my inspiration

My son and niece, "No greater love" have I ever known

Sophomore year! enough said

Bride and groom - 2 days before the doom

Elizabeth F. Phillips, M.D.

Who's the sexy babe with Adam?

Christmas '95

greatest achievement! My son Will (2 onths)

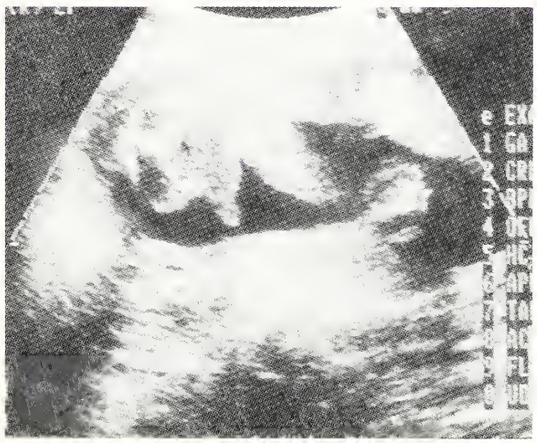

I look just like Daddy

Gregory S. Phillips, M.D.
LSUMC-Shreveport, Family Practice

Kelly S. Piland, M.D.
LSUMC-Shreveport,
Medicine Prelim.

Dad, Mom & Matthew

Matthew - too sexty for his shirt!

Mom & Dad - 2 litt
"Lovebunnies"

The fireman and his big fish

Smile, David!

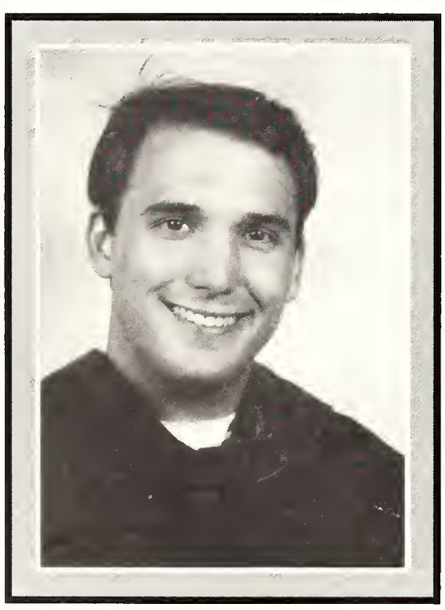

David F. Piper, M.D.
Univ. of Kentucky MC, Pediatrics

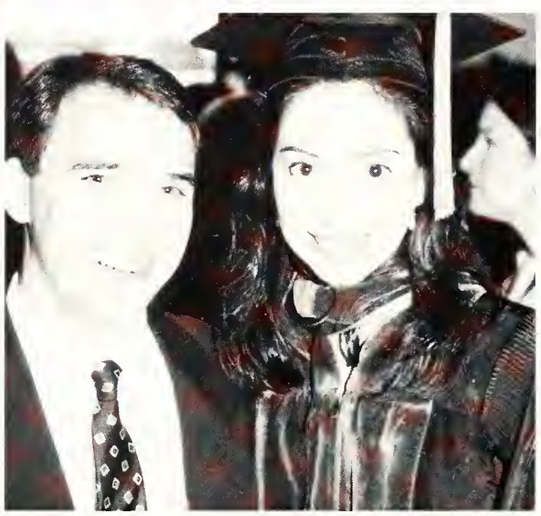

Dave's big hiking experience

The family

Skiing Purgatory with my brother Jim

Me and my favorite chic, Tanya

Intrepid Explorer

Curt and I - true friends

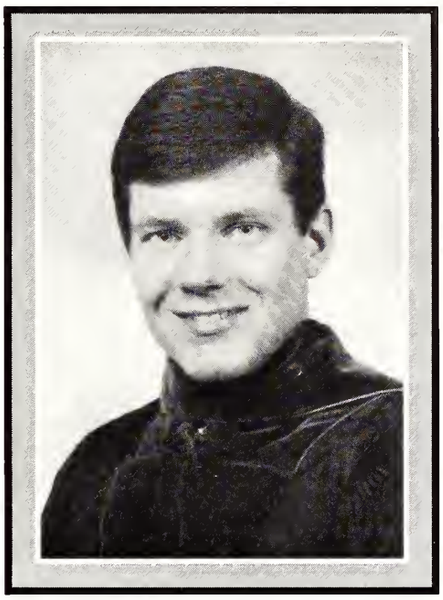

Joseph D. Reid, M.D.
John Peter Smith Hosp.-
Ft. Wort, Ob/Gyn

Louisiana College Graduation, Terri, Daddy, Me, Mom

Calvin the Wonder Cat

Deb - Best lawyer in the state

LC Graduation - Dale, Rebecca & Me

Kathryn A. Richardson, M.D.
LSUMC-Shreveport,
General Surgery

James S. Robertson, M.D.
Baylor Univ.-Dallas, Ob/Gyn

The family at my brother's wedding

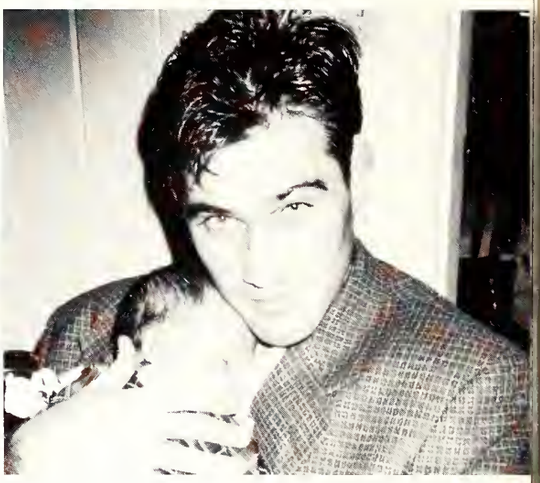

Two future doctors: my new niece, Taylor

Post-first year bash at Bistineau

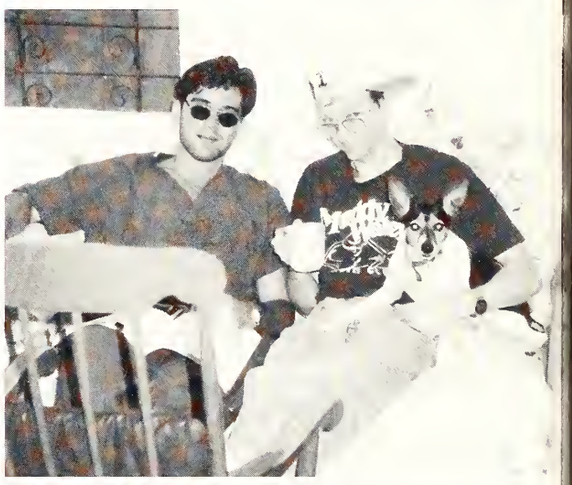

Too much coffee? Too much studying? . . . you make the call

Brett C. Rodriguez, M.D.
LSUMC-Shreveport, Pediatrics

My three best friends: my parents and Lori

The next Lennon and McCartney

Me - Dec. '95 - I refuse to grow up!

Eat your hearts out guys - this is what I did on my honeymoon!

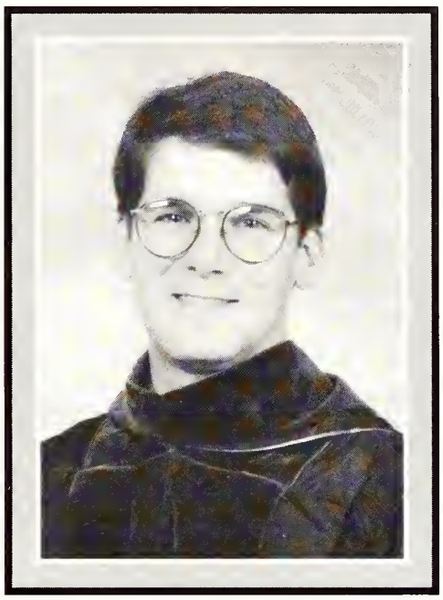

Harry B. Rosenthal, M.D.
Tulane Univ.-New Orleans,
Radiology

Mom, Dad, Viola, and Grace (at 7 y/o)

Grace at Princess' Garden in London

Grace L. Schultz, M.D.
Univ. of Arkansas-Little Rock,
Internal Medicine

Musical chairs, kids and fun at international Christmas party

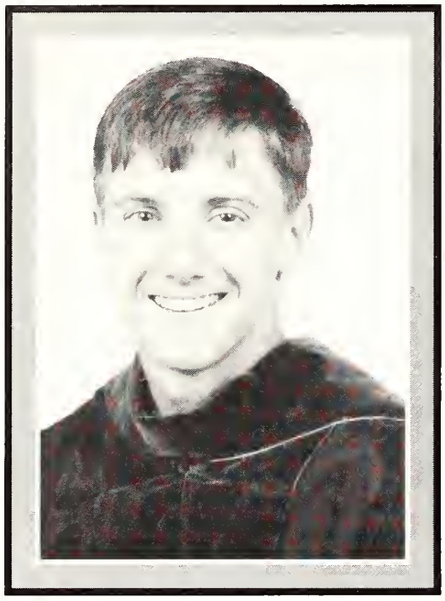

John K. Schwab, M.D.
Vanderbilt Univ.-TN, Med./Peds.

Erin and me skiing - spring, 1993

Snowmass, Colo. - spring break, 1994

My first Louisiana buck - fall, 1993

Dad, Mom and me

George J. Schwartzenburg, M.D.
Tulane Univ.-New Orleans, Pediatrics

We made it - Josh, Deborah and yours truly

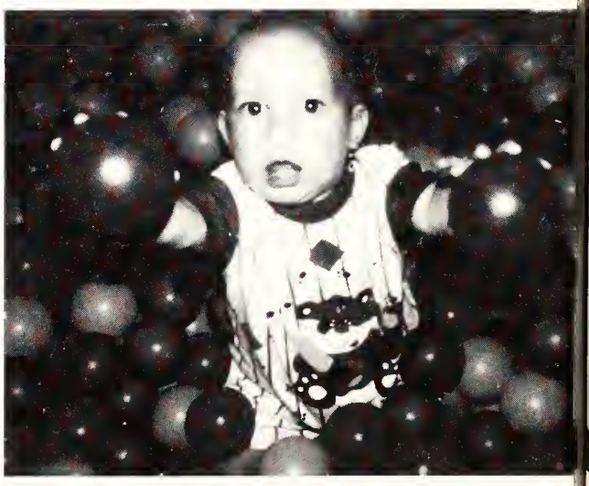

Have a ball, from the boy

Is it too late to be an astronaut?

Our wedding - December 20, 1993

Hannah Alyce Self - Feb. 5, 1996

Chuck and Michelle

Chuck and Hannah

Susan J. Self, M.D.
LSUMC-Shreveport, Family Practice

Eternal

Anji, Purnima and my first attempt - camping, 1993

Absence is union dear when hearts are one

The gang at another birthday

Sangeeta B. Shah, M.D.
Alton Ochsner Fdn.-New Orleans,
Internal Medicine

Harpreet K. Singh, M.D.
LSUMC-Shreveport,
Internal Medicine

Shalinee M. Singh, M.D.
Univ. of Alabama-Birmingham,
Pediatrics

My Manocha family

My best friend and husband, Vijay

My Singh family

Loviesh and I - we survived it together

Me and my med school Moo!

The leading man in my life - my dad!

special moment with one of my best friends
my sister Cinda

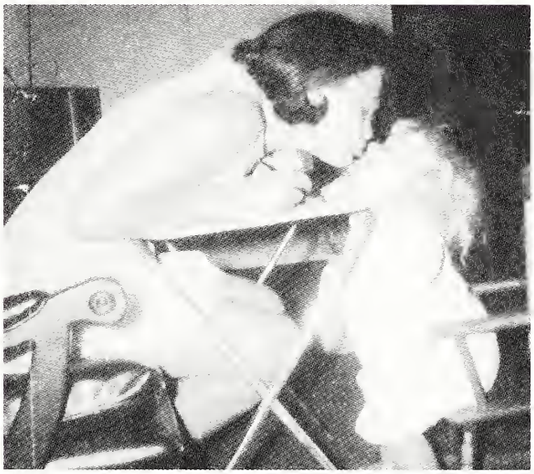

My mother showing unconditional love from
the very beginning

Shari G. Sistrunk, M.D.
Univ. of Kentucky,
Pediatrics/Psychiatry

Our wedding day, Ju.e 17, 1995

Louie, Genifer, and me sailing in Galveston

Boy, the interview trail sure is tough!

Thanks to Mom and Dad for your love and
support!

Tobin A. Slack, M.D.
Univ. of Arkansas-Fayetteville,
Family Practice

Tonya K. Slusher, M.D.
LSUMC-Shreveport, Pathology

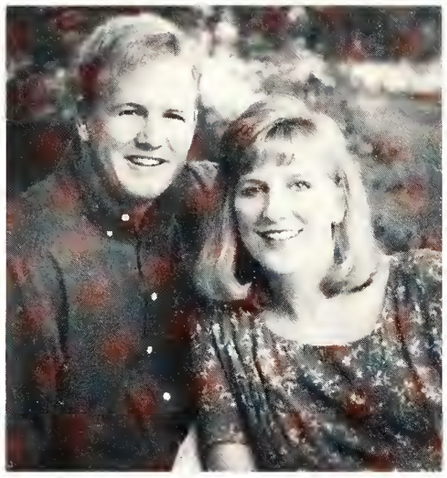

Mr. and Mrs. Slusher

Brother Keith, sister-in-law Kristy, me, Mom and Da

With friends Robin and Todd and my God-child Mallory

Jaime and I at Cowboy's game on Thanksgivi Day

Cheryl A. Smith, M.D.
LSUMC-Shreveport,
Family Medicine

ow you know why a cricket match can st for 5 days

Look out America! The Sullivans are here. (Sorry Mum)

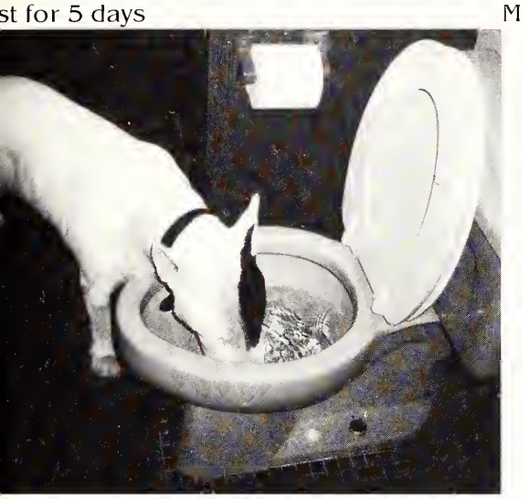

Jake! We can't take you anywhere.

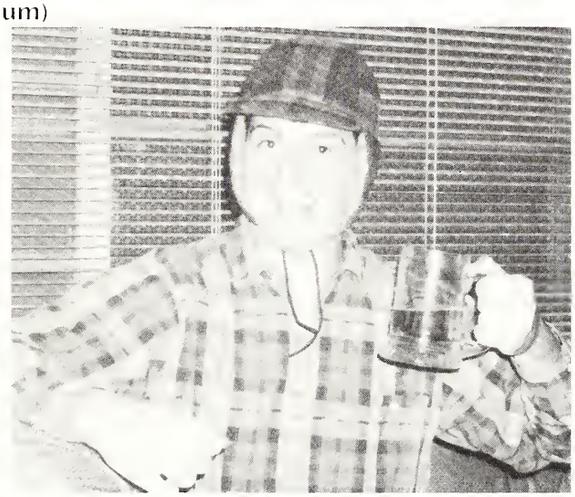

Was I supposed to be studying for the Board or the Broad

John R. Sullivan, M.D.
LSUMC-Shreveport,
Internal Medicine

Pamela and I at Turkey Run Farm

Berdie, Sue, Mary and I in Toronto

Thomas J. Teenier, M.D.
LSUMC-Shreveport,
Surgery Preliminary

Captain Pamela trailers the Sea Ray

Warming up at Cross Lake

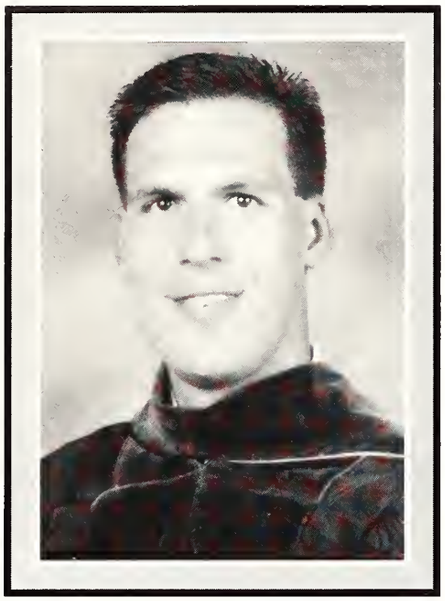

Wayne J. Thibodeaux, M.D.
LSUMC-Shreveport, Anesthesiology

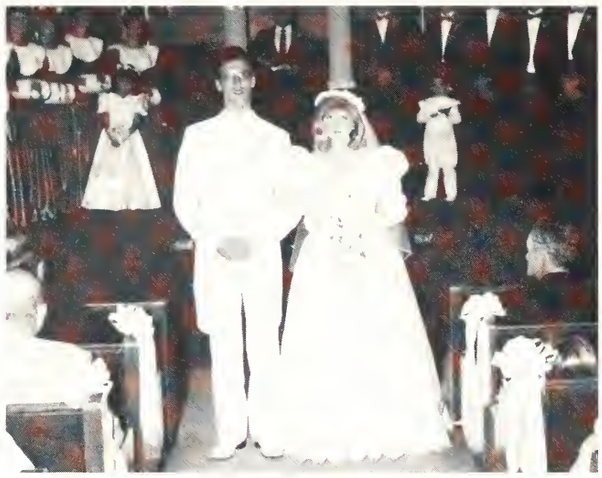

Wedding Day, November 3, 1989

Fishing with Dad - marshlands of Sou
Louisiana

The whole gang - November, 1995

Future Dr. Thibodeaux?

Mary A. Thomas, M.D.
LSUMC-Shreveport,
Internal Medicine Prelim.

Stefan, Angela & Sarah, Christmas, 1995

Sarah Louise Thomas, Oct. 1995

Angela & Stefan, July, 1994

Stefan, Angela, Bill, Mom & Don

Andy V. Tran, M.D.
E. A. Conway-Monroe,
Family Practice

Who woke us up?

Camping in Yosemite

couldn't have made it without you

Freshman study retreat

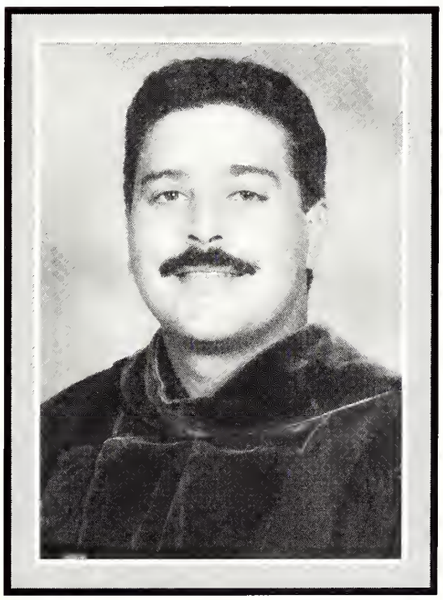

Christopher T. Trevino, M.D.
Earl K. Long-Baton Rouge,
Emergency Medicine

Todd S. Tucker, M.D.
LSUMC-Shreveport, Surgery Prelim.

James R. Vanderburg, M.D.
LSUMC-Shreveport, Ob/Gyn

Stephanie and me

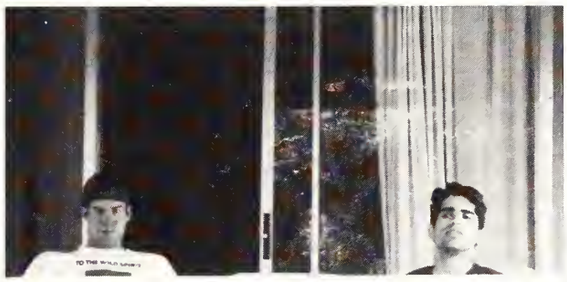

The 2 brothers, Rob & Stephen

Shelby and me

Stephen, me & Dad

Bryan J. Vekovius, M.D.
LSUMC-Shreveport,
Internal Medicine

Sven, best friends always

Mom and Dad, I owe it all to you

Friends

Veena, we look like an ad for Colgate

Purnima Venkatesh, M.D.
Loma Linda Univ.-California,
Pediatrics

Michael L. Vick, M.D.
Medical College of Georgia-
Augusta, Otolaryngology

David A. Vincent, M.D.
Univ. of Virginia-Charlottesville,
Neurosurgery

Me, Dean, Mom & Dad in Colorado

Me and Julie

Dinner with friends

Me, David & Ben Clark in New Mexico

Douglas C. Walsh, M.D.
Univ. of Virginia-Charlottesville,
Internal Medicine

My father and I on my wedding day

Martha and I on X-mas

Mason the wonder dog

William S. Whyte, II, M.D.
Temple Univ.-PA,
Physical Medicine and Rehab.

Alan D. Williams, M.D.
Univ. of North Carolina,
Diagnostic Radiology

Ahh ... Christmas in Louisiana

Mom & Dad

My favorite ladies

They are so cute it's scary

Sven K. Wust, M.D.
Univ. of Florida-Gainesville,
Internal Medicine

My wonderful family

First graduation

Hiking Mt. St. Helens with Ed - Summer, 1994

My best friend - forever

The family

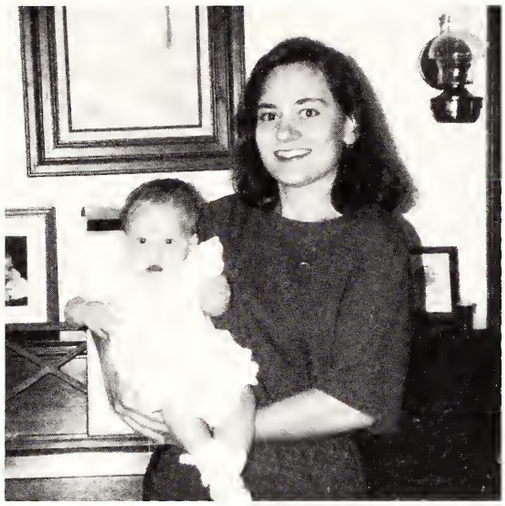

My niece, Katherine

njoying the beach of Lake Victoria on my elec-
ve in Tanzania

My cat Anne

Sharon R. Yoder, M.D.
Alton Ochsner Fdn.-New Orleans,
Ob/Gyn

Wedding Day 7/93 with my family

My Maggie - thanks Doug

ter our second wedding in Hong Kong - 12/93

The family goes to Plymouth

Lori J. Yu, M.D.
Brown University-Rhode Island,
Neurology

# Class Of 1996 Future Doctors

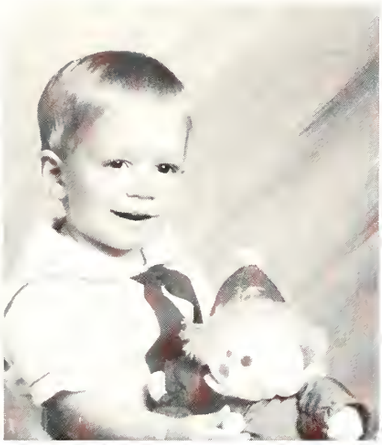

Matthew Thomas
May 27, 1993

Lauren Kate
April 2, 1993

Bryan
October 2, 1993

Dylan Steven
March 8, 1993

Sarah Louise
June 1, 1995

Asher
June, 1995

Nicholas Taylor
October 6, 1995

Preston
Alexander
October 18,
1995

# Can You Guess Who My Mom Or Dad Is?

Jonathan Paul
October 20,
1995

Connor
Mitchell
February 25,
1995

Cierra Lynne
December 28,
1995

William Scott
November 20,
1995

Elizabeth Nicole
June 24, 1995

Brett Alexander
January 19,
1996

Hannah Alyce
February 5,
1996

Jeremy Wayne
December 28,
1995

# Juniors

What we would have done for an injection of erythropoiten

Jason D. Adams
LSU-Baton Rouge

Sharye V. Atchison
Auburn Univ.

William H. Baird
Univ. of Mississippi

Arnold E. Barz
Univ. of New Orleans

Gerald A. Bello, II
LSU-Baton Rouge

Joia C. Below
Princeton Univ.-New Jersey

Sabrina M. Benefield
Louisiana Tech Univ.

J. Scott Bicknell
Texas A&M Univ.

Anna-Maria Blake
Univ. of New Orleans

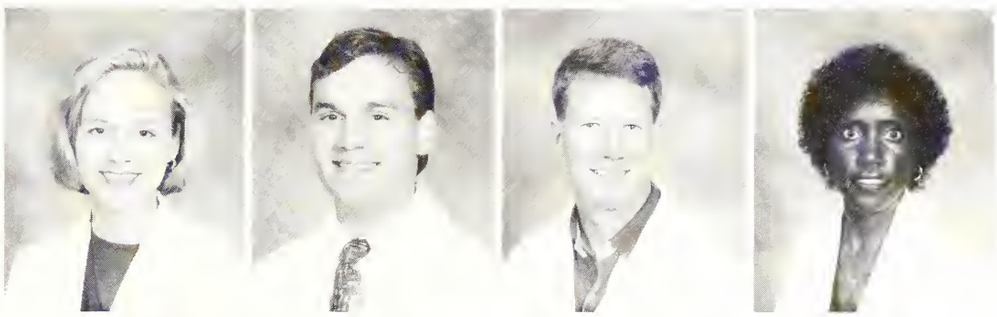

Andra L. Blomkalns
William Marsh Rice Univ.

Carl D. Boethel
Texas A&M Univ.

Jeffrey H. Bordelon
LSU-Baton Rouge

Corine H. Bowman
Northwestern State Univ.

Nancey E. Boyd
Northeast Louisiana Univ.

Kevin N. Boykin
LSU-Shreveport

Kristy L. Braud
LSU-Baton Rouge

A. Mack Brister, Jr.
LSUMC-Shreveport

J. Scott Brown
LSU-Shreveport

Russell D. Burlison
LSU-Shreveport

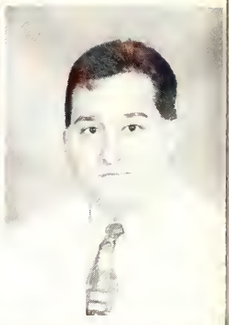

Patrick S. Bynum
Univ. of Southern Mississippi

Murat M. Celebi
Univ. of New Orleans

Kasey R. Chenevert
Southeastern Louisiana Univ.

James W. Christopher
Univ. of the South

Catherine M. Cooper
LSU-Baton Rouge

Paul D. Cooper
Louisiana College

James E. Craven, IV
LSU-Baton Rouge

Carson C. Cunningham
LSU-Shreveport

Randall I. Davis
LSU-Shreveport

K. Leslie Dean
Goucher College

Wesley J. Desselle
LSU-Baton Rouge

Tymwa D. Dixon
Louisiana Tech Univ.

Deanna S. Donley
Centenary College

Freddie J. Fandal, Jr.
Tulane Univ.

Sandra A. Franz
LSU-Baton Rouge

Pascal E. Gaudreault
Southeast Missouri State Univ.

Matthew K. George
LSU-Baton Rouge

Charles Germany
LSU-Baton Rouge

Robyn B. Germany
LSU-Baton Rouge

Michael F. Gibson
LSU-Shreveport

Tara O. Graves
Northeast Louisiana Univ.

Avit J. Gremillion, III
Northeast Louisiana Univ.

John T. Griffin
Southwestern Adventist College

Behzad Haghi
Univ. of California-Los Angeles

Donald S. Haynes
Centenary College

David G. Holmes
Auburn Univ.

Jeffrey W. Holt
LSU-Shreveport

Stephanie L. Humble
College of Charleston

Darrell J. Hutson
Northeast Louisiana Univ.

Joseph M. Imseis
LSU-Baton Rouge

Sophy A. Jancich
Loyola Univ.

Jacqueline R. Jenkins
LSU-Baton Rouge

Judy C. Kang
LSU-Baton Rouge

William Katzenmeyer
Univ. of Mississippi

A. Rasheed Khan
LSU-Shreveport

David W. Krueger
Louisiana Tech Univ.

Monica A. LaRose
LSU-Baton Rouge

Randy L. Lavespere
Louisiana College

Aaron L. Lirette
Louisiana Tech Univ.

Eric S. Madore
Texas A&M Univ.

Chad B. Manuel
LSU-Eunice

John W. Mercer, Jr.
LSU-Shreveport

Tammy Mitchell
Nicholls State Univ.

Wendy S. Moreland
Louisiana Tech Univ.

Kelly J. Morgan
LSU-Shreveport

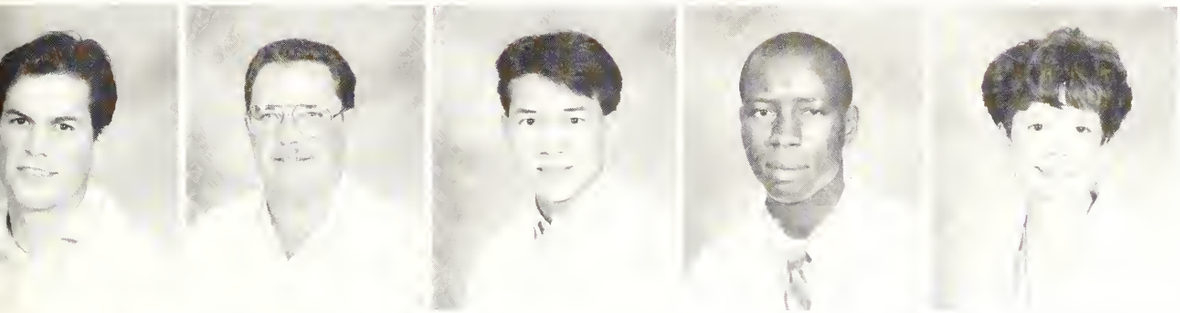

Nathaniel L. Morris
Mississippi College

Robert T. Muldoon
Univ. of Arkansas-Little Rock

Nhan P. Nguyen
LSU-Shreveport

Chika E. Okereke
LSU-Baton Rouge

Jennifer L. Olson
LSU-Shreveport

Antonio R. Pizarro
Centenary College

Radhika G. Prasad
LSU-Shreveport

John F. Priddy
Louisiana Tech Univ.

J. Ann Pylant
Northeast Louisiana Univ.

Andrew B. Riché
Centenary College

Laura C. Richey
LSU-Shreveport

David M. Rimmer, III
Northeast Louisiana Univ.

Ronabeth Robbins
Duke Univ.

Jeffrey B. Robertson
Oklahoma State Univ.

Eric M. Rowley
Southern Methodist Univ.

Scott W. Rypkema
Louisiana Tech Univ.

Jared A. Schaan
LSU-Shreveport

Jennifer A. Sewell
Louisiana Tech Univ.

T. Scott Simmons
Northwestern State Univ.

F. Thomas Siskron
Centenary College

John H. Smith, III
LSU-Baton Rouge

David S. Snow
Univ. of Southern Mississippi

Christopher S. Sockrider
LSU-Shreveport

Steve F. Springer
Centenary College

Chad A. Strittmatter
Univ. of Illinois

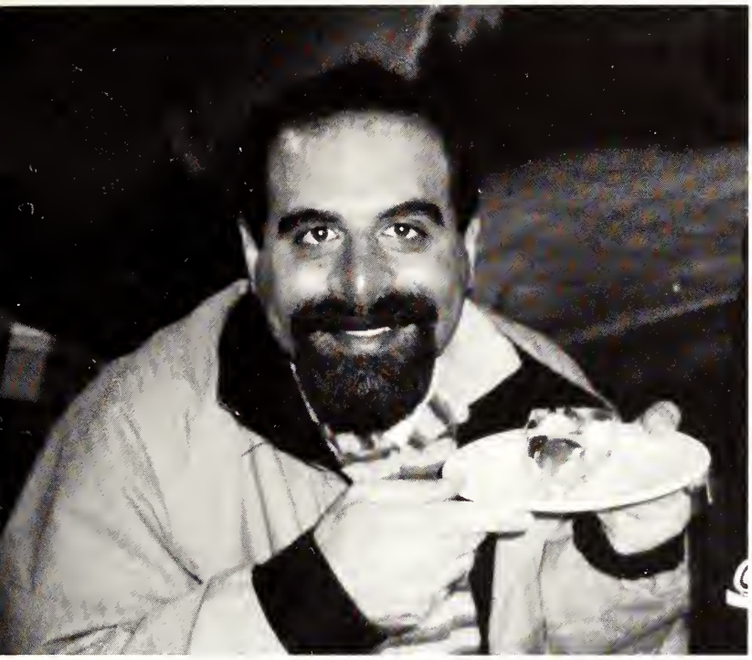

M. Sean Strother
LSU-Baton Rouge

Rachael F. Tadlock
LSU-Baton Rouge

Timothy W. Talbert
LSU-Baton Rouge

Beau C. Tedesco
Nicholls State Univ.

James P. Thibodaux, Jr.
Northwestern State Univ.

Anna C. Thompson
Purdue Univ.

T. Steen Trawick, Jr.
Louisiana Tech Univ.

Brian Unterman
Univ. of California-Los Angeles

Delilah K. Warrick
LSU-Baton Rouge

Jon E. Welch
LSUMC-Shreveport

Charles V. Wendling
Tulane Univ.

James R. Whiddon
Northeast Louisiana Univ.

Stephen P. Wilber
LSU-Baton Rouge

Larrie A. Williamson
Centenary College

Nano K. Zeringue
LSU-Baton Rouge

# Sophomores

| | |
|---|---|
| President | Tim Keeler |
| Vice-President | Brian Glymph |
| Secretary | Mary Claire Pastor |
| Treasurer | Patrick Krake |
| Social Chairman | Christine Braud |
| Alumni Aff. Delegate | Patrick Krake/Denisse Marion-Landais |
| Alumni Affairs Alternate | Mary Claire Pastor |
| Comp. Care Representative | Kristine Carter |
| Comp. Care Representative | Denisse Marion-Landais |
| Executive Council Representative | Ann Mottershaw |
| Executive Council Representative | Eric Spielvogle |
| Honor Council Representative | Ricky Martinez |
| Honor Council Representative | Eric McGraw |
| OSR Representative | Julio Guillen |
| Student Affairs Representative | Elizabeth Knapp |
| Student Sub-Comm./Curr. Comm. | Bob Carroll |
| Student Sub-Comm./Curr. Comm. | Trent Fogleman |
| Student Sub-Comm./Curr. Comm. | Elizabeth Knapp |

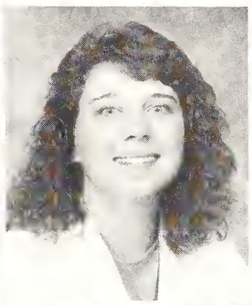

Matthew M. Abraham
Univ. of Southwestern LA

Rebecca L. Antee
Centenary College

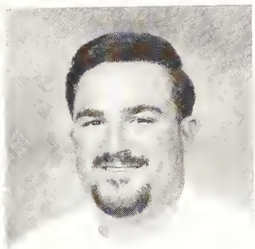

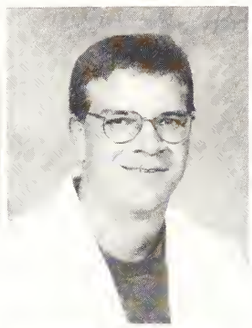

Scott B. Babin
LSU-Baton Rouge

Skipper J. Bertrand
Univ. of Southwestern LA

Kevin P. Blanchard
Univ. of Southwestern LA

Christine M. Braud
Southern Methodist Univ.

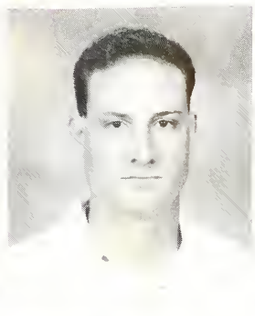

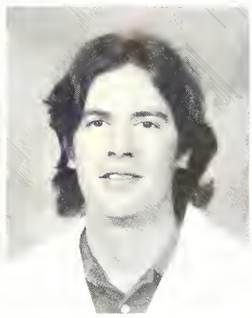

Beau P. Brouillette
Northeast Louisiana Univ.

M. Alan Brown
LSU-Baton Rouge

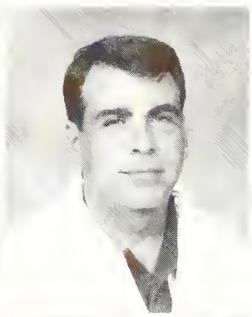

B. Keith Calhoun
Northeast Louisiana Univ.

Gregory W. Carpenter
LSUMC-Shreveport

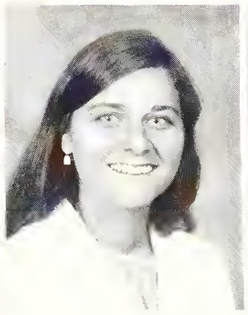

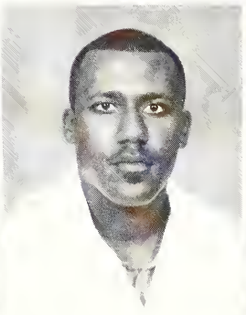

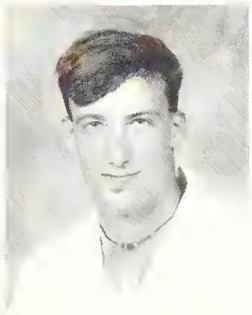

Robert B. Carroll
Drury College

Kristine M. Carter
LSU-Baton Rouge

Lawrence C. Carter
Morehouse College

Brett S. Carver
Univ. of New Orleans

Christina W. Chamberlain
LSU-Baton Rouge

Matthew B. Chamberlain
LSU-Baton Rouge

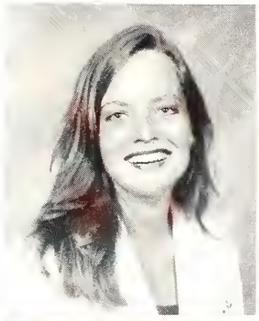

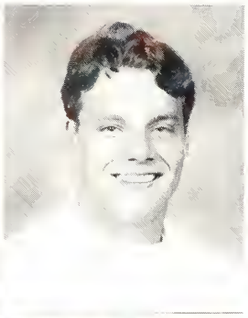

Michael S. Chanler
Louisiana Tech Univ.

Stephen M. Charbonnet
Loyola Univ.

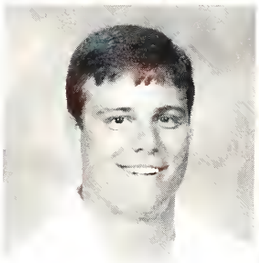

Marc J. Chitty
LSU-Baton Rouge

Robin L. Dauterive
Centenary College

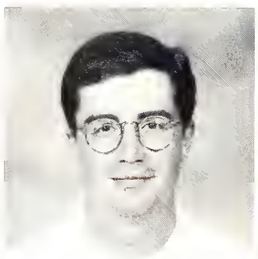

Ricky G. Davidson
LSU-Shreveport

Jherie J. Demouy
LSU-Baton Rouge

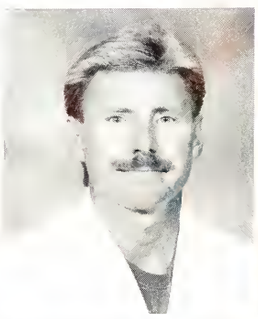

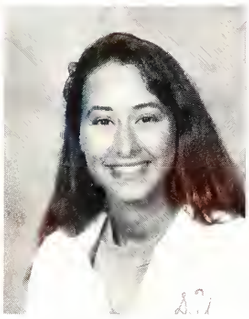

Stephen G. Divers
Centenary College

Patrick D. Drennan
Georgetown Univ.

Charles R. Ducombs
LSU-Baton Rouge

Christopher M. Earnhardt
Louisiana Tech Univ.

Steven C. Farquhar
Louisiana Tech Univ.

Christopher P. Ferguson
LSU-Baton Rouge

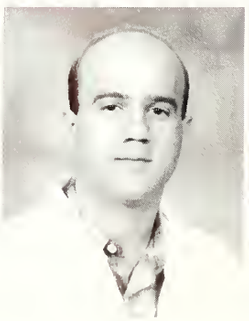

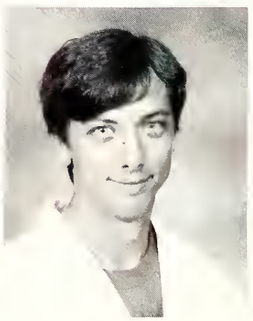

Kenneth C. Fitzgerald
LSU-Shreveport

Trent J. Fogleman
LSU-Baton Rouge

Brian P. Ford
McNeese State Univ.

Arthur T. Fort
St. John's College

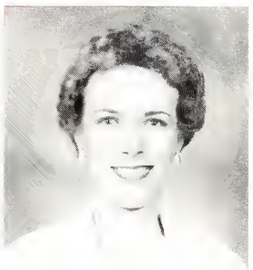

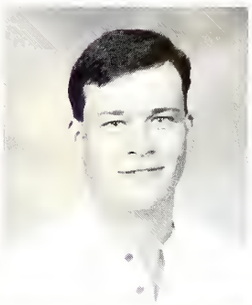

Laura W. Fuseler
Univ. of Texas-Tyler

Kyle C. Girod
Louisiana College

Brian J. Glymph
Louisiana Tech Univ.

Charles R. Griffith
Univ. of Virginia

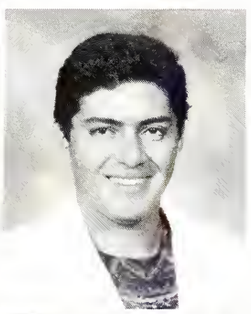

Andrew D. Guidroz
LSU-Baton Rouge

Julio C. Guillen, Jr.
Tulane Univ.

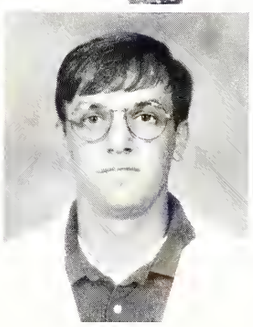

Sherin Y. Hanna
LSU-Shreveport

R. Damion Hardison
LSU-Shreveport

Charles G. Hargon, Jr.
LSU-Baton Rouge

Michael L. Hawthorne
LSU-Baton Rouge

Andrew T. Haynes
LSU-Shreveport

David A. Helft
Tulane Univ.

Willie L. Henderson, Jr.
Millsaps College

Melissa A. Herbst
Rhodes College

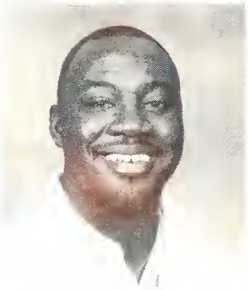

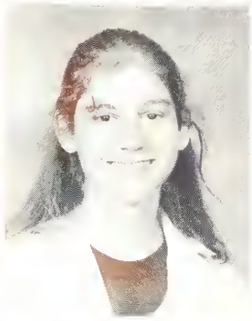

Bradley S. Hood
Southern Methodist Univ.

Essam M. Imseis
LSU-Baton Rouge

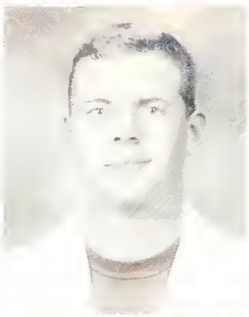

Glenda G. Johnson
Northeast Louisiana Univ.

Natalie I. Johnson
LSU-Shreveport

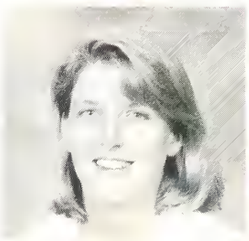

Zeina M. Kalache
Northern Illinois Univ.

Anita Kedia
Tulane Univ.

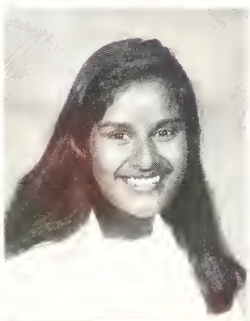

Timothy D. Keeler
LSU-Baton Rouge

Calvin D. Kilcrease
LSU-Baton Rouge

Elizabeth C. Knapp
Wm. Marsh Rice Univ.

Patrick R. Krake
LSU-Baton Rouge

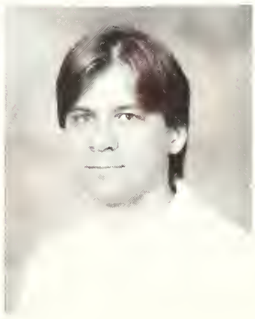

Tracey L. Lakin
Baylor Univ.

Steven H. Le
LSU-Shreveport

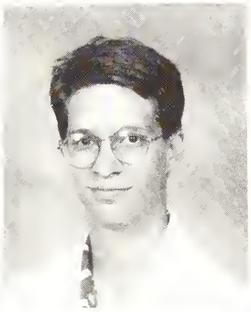

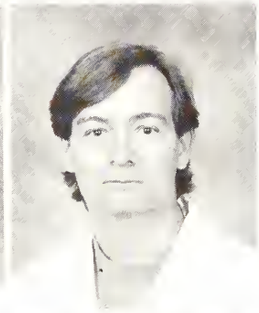

Jacques Y. LeBlanc
LSU-Baton Rouge

Duane J. Luke
Nicholls State Univ.

Denisse Marion-Landais
Univ. of Notre Dame

Cindy Maliea Martin
Louisiana Tech Univ.

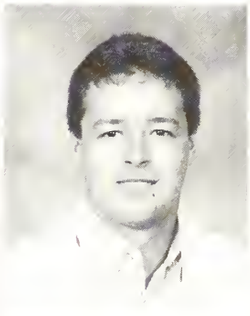

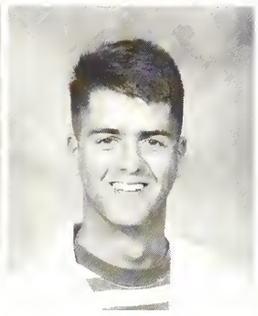

Richard L. Martinez
McNeese State Univ.

Eric W. McGraw
Florida State Univ.

Dennis McKevitt
Carnegie-Mellon Univ.

Elizabeth W. McLain
Univ. of Texas HSC-San Antonio

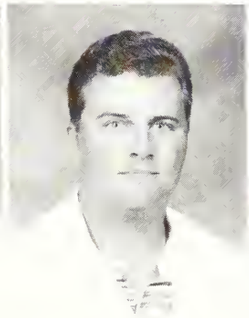

Casey C. McVea
Univ. of Southern Mississippi

H. Dale Meade
Louisiana Tech Univ.

Douglas T. Mehaffie
Univ. of New Orleans

Ann M. Mottershaw
Northeast Louisiana Univ.

Kelly M. Nations
LSU-Baton Rouge

Mary C. Pastor
Univ. of Southwestern LA

Christopher T. Patin
Auburn Univ.

Charles L. Powell
LSU-Shreveport

Holly A. Provost
Methodist College

Tricia R. Quinn
Louisiana Tech Univ.

Michael J. Raggio
LSU-Baton Rouge

John D. Reneau
Louisiana Tech Univ.

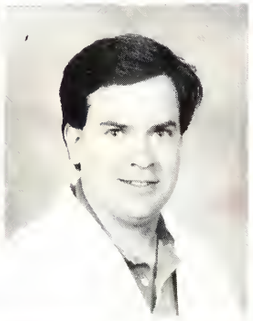

Johnny L. Rhodes
LSU-Shreveport

Clifford H. Rice, Jr.
Northwestern State Univ.

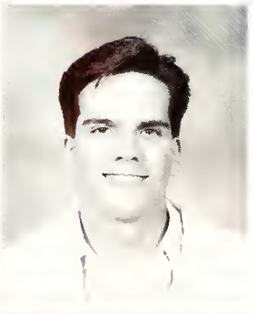

Ellen W. Rice
Southern Methodist Univ.

Layne C. Sandridge
Univ. of Mississippi

R. Kirk Saucier
Louisiana Tech Univ.

Phillip R. Say
Trinity Univ.

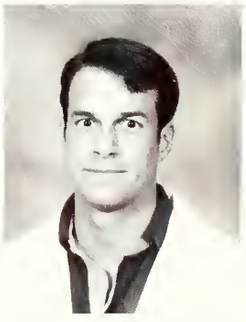

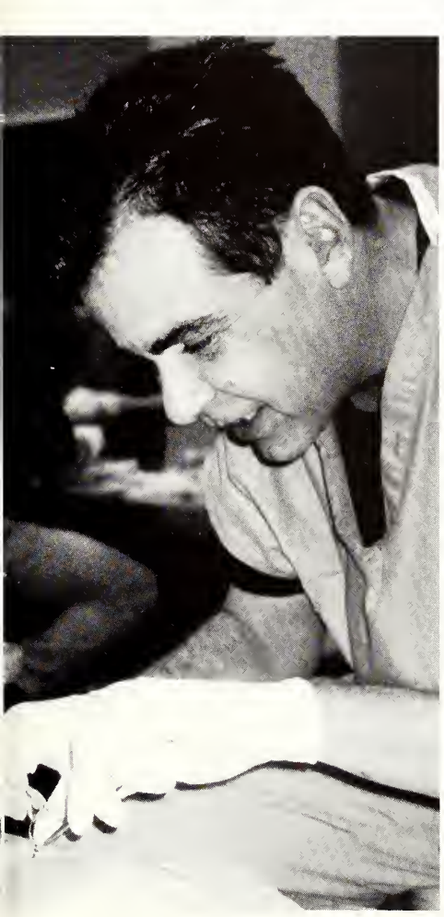

Daniel C. Schubert
Louisiana Tech Univ.

Lisa A. Smith
Wake Forest Univ.

Paul D. Speer, Sr.
LSU-Alexandria

Catherine J. Speights
Louisiana Tech Univ.

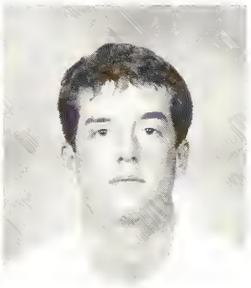

W. Eric Spielvogle
Louisiana Tech Univ.

Colin C. Stewart
Louisiana Tech Univ.

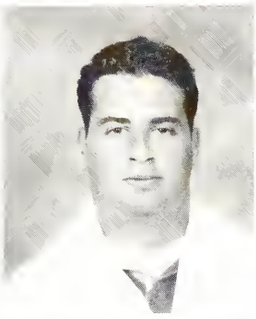

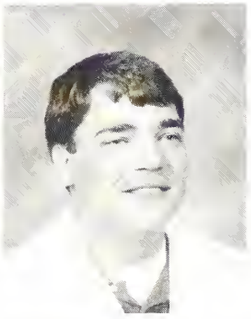

Chad W. Trosclair
LSU-Baton Rouge

Russell H. Van Norman
LSU-Baton Rouge

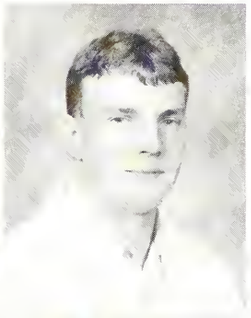

Gina L. Waltman
Nicholls State Univ.

G. Brent Whitton
LSU-Shreveport

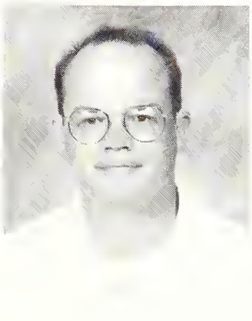

John R. Witherow
Louisiana Tech Univ.

Patrick B. Wood
LSU-Baton Rouge

Ceeccy Yang
Univ. of CA-Riverside

# FRESHMEN

| | |
|---|---|
| President | Matt Pearson |
| Vice-President | Terrell Joseph |
| Secretary | Lee Elliott |
| Treasurer | Kathryn Henderson |
| Executive Council Representative | Donald Beam |
| Executive Council Representative | John Noles |

J. Brannon Alberty
LSU-Baton Rouge

Lacie A. Alfonso
Southeastern Louisiana Univ.

Kevin J. Anderson
LSU-Baton Rouge

Thomas B. Atkinson
Southeastern Louisiana Univ.

Sean-Paul A. Atreides
Univ. of Utah

Donald W. Barnes, Jr.
Louisiana Tech Univ.

John M. Baten
LSU-Shreveport

Donald T. Beam
Louisiana Tech Univ.

Tulsi N. Bice
LSUMC-Shreveport

Barry J. Bieber
Louisiana College

Destin R. Black
Wake Forest Univ.

Ryan T. Boone
Washington and Lee Univ.

Angela E. Booth
Millsaps College

Caleb B. Bozeman
Northwestern State Univ.

Effie M. Branton
LSU-Baton Rouge

Christian M. Briery
Louisiana Tech Univ.

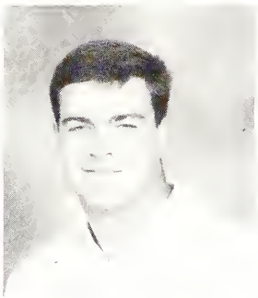

Sushama S. Brimmer
Univ. of New Orleans

Jamie W. Broussard
LSU-Baton Rouge

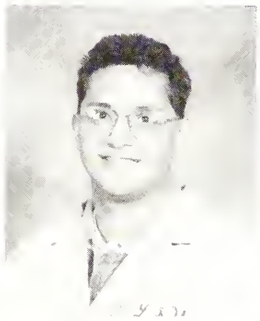

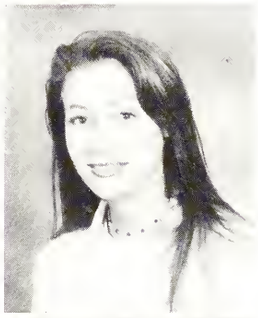

Marlene M. Broussard
Northeast Louisiana Univ.

Hans E. Caspary
Univ. of New Orleans

Ginger N. Cathey
Tulane Univ.

Jason T. Chambers
Northwestern State Univ.

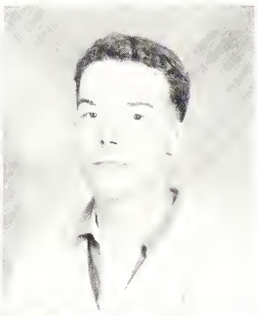

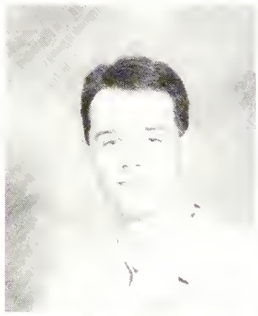

Jason T. Cooper
LSU-Shreveport

Clint M. Cormier
LSU-Shreveport

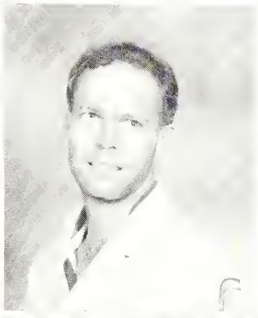

Keith A. Coward
LSU-Shreveport

Stephen L. Cox
Washington and Lee Univ.

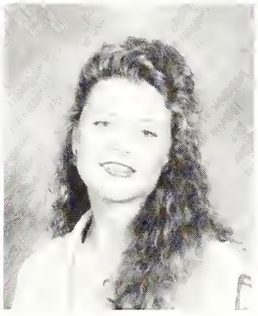

Kathleen A. Coyle
Univ. of New Orleans

Donielle A. Daigle
Vanderbilt Univ.

Robert J. DeFatta
LSU-Baton Rouge

Neelima Denduluri
LSU-Shreveport

Rebecca F. Deselle
LSU-Baton Rouge

Roy DiVittorio
Northwestern State Univ.

Benjamin N. Doga
Northeast Louisiana Univ.

Troy Ulrich Drewitz
Loyola Univ.

Darren J. Duet
Nicholls State Univ.

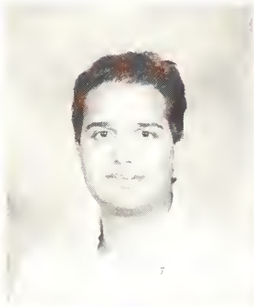

R. Matthew Dumigan
LSU-Baton Rouge

Matthew V. Dzurik
Centenary College

Lee C. Elliott
Tulane Univ.

Marci L. Fabre
LSU-Baton Rouge

W. Ray Ford
Baylor Univ.

Virginia J. Good
LSU-Baton Rouge

Kirk D. Grain
LSU-Shreveport

Kathleen L. Hebert
Southeastern Louisiana Univ.

Kathryn G. Henderson
Louisiana Tech Univ.

H. Hill Hinkle, III
LSU-Baton Rouge

John D. Hinrichsen
LSU-Baton Rouge

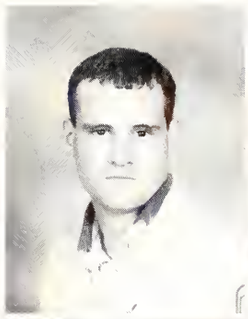

Alisha K. Hoffpauir
LSU-Baton Rouge

John E. Hogg
Tulane Univ.

V. Roger Holden
LSUMC-Shreveport

Stephen D. Hosea
LSU-Baton Rouge

Andrea K. Jensen
Radford Univ.

J. Terrell Joseph
Vanderbilt Univ.

Gloria C. Kang
LSU-Baton Rouge

Kimberly O. Keller
Southern A&M College

Glenn P. Kelley
Loyola Univ.

Susan E. Kemp
LSU-Baton Rouge

Pamelyn D. Lancelin
Xavier Univ.

R. Thomas Lawhon, IV
LSU-Shreveport

Christopher C. Lee
LSU-Baton Rouge

Melissa S. Leuthner
Louisiana Tech Univ.

Yih-Chang Li
Univ. of New Orleans

Robert D. Loudon
LSU-Baton Rouge

Sidney A. Marchand
Tulane Univ.

Natalie J. McConnell
Univ. of Mississippi

John O. McLain, Jr.
Xavier Univ.

Cherise A. Michel
Northeast Louisiana Univ.

Kimberly M. Mills
Northeast Louisiana Univ.

Geoffrey A. Mire
Nicholls State Univ.

Candace F. Moak
LSU-Shreveport

Amanda E. Montgomery
Mississippi Univ. for Women

Melanie J. Morgan
LSU-Baton Rouge

Eileen M. Neff
LSU-Shreveport

John G. Noles
Baylor Univ.

Yagnesh R. Patel
LSU-Baton Rouge

J. Matthew Pearson
Louisiana Tech Univ.

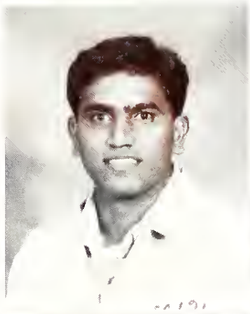

M. Scott Rabalais
Nicholls State Univ.

Dina M. Ragheb
LSU-Shreveport

Siddhartha Rath
LSU-Shreveport

Steven R. Reed
LSU-Shreveport

David T. Renda
LSU-Shreveport

Hollis T. Rogers, III
Univ. of the South

Anisha L. Roussel
Xavier Univ.

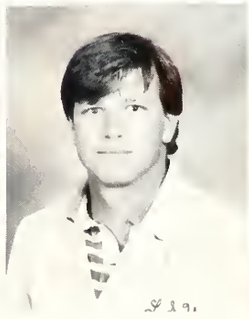

Shelly N. Savant
LSU-Baton Rouge

Christopher L. Shelby
Texas A&M Univ.

Adrian R. Smith
Millsaps College

Harold L. Sonnier
Northeast Louisiana Univ.

Barry S. Stevens
Univ. of New Orleans

Justin A. Strittmatter
Massachusetts Institute of Tech.

Clint T. Teague
LSU-Baton Rouge

D. Spence Texada
LSU-Baton Rouge

Stacey D. Thames
LSU-Shreveport

Buddy G. Thompson
LSU-Shreveport

Kimberly B. Tyner
Grambling State Univ.

Michael H. Vanderlick
Millsaps College

Anil Veluvolu
LSU-Shreveport

Jared M. Vincent
Univ. of Southwestern Louisiana

Brandon J. Wall
Louisiana Tech Univ.

Cher L. Wallace
Xavier Univ.

David B. Ware
LSU-Baton Rouge

P. Derek Ware
Southern Methodist Univ.

Jeff S. Weeks
LSU-Shreveport

Mheja M. Williams
Dillard Univ.

Karen S. Wooldridge
Centenary College

Shahbaz A. Yazdani
East Texas Baptist College

Dawn S. Zitman
Cornell Univ.

Remember genetics?

# School Of Graduate Studies

# Cellular Biology And Anatomy

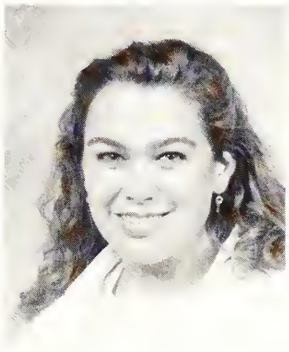

Allen, Diane
Carlisle, Ricarda
Carroll, Jennifer
Franks, Ruth

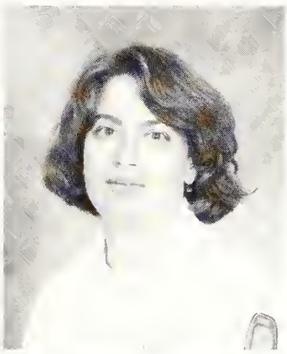
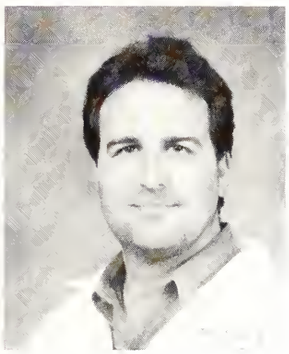
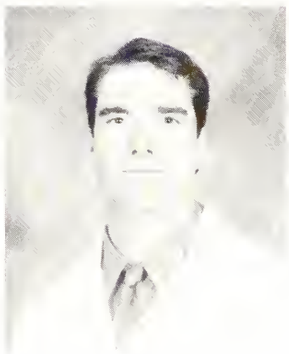

Grant, Dawn
Mancini, Mary
Padgett, Eric
Routh, Robert

Sibley, Don
Sonnier, Harold

Not Pictured:
Childress, Dale
Zhu, Xi

# Biochemistry And

Anthony, Bruce
Bloecher, Andrew
Bourgeois, Christina
Bradley, Christopher

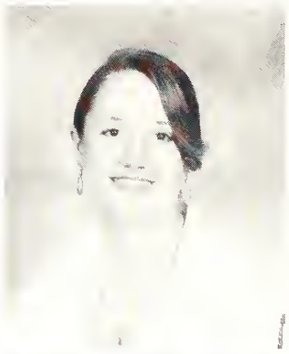
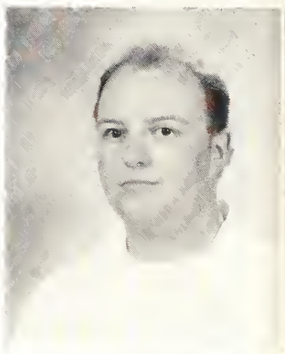

Farr, Carol
Gan, Weiniu
Gao, Mingxing
Goshorn, Chan

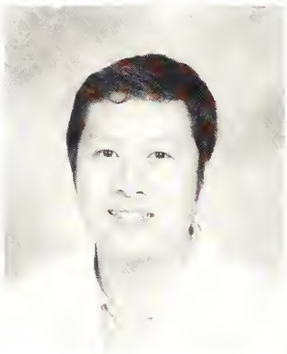

Pavlick, Kevin
Sekinger, Edward
Sun, Zu-Wen
vanWert, Jane

# Molecular Biology

Bunn, Robert
Butler, Boyd
Carter, Peggy
Chen, Quingdan

Jia, Yiwen
Lang, Jian
Liu, Liu
Pappas, Donald

Venturi, Guiglielmo
Wilkerson, Donald
Wu, Wei-Hua
Xie, Guofeng

Not Pictured:
Kerekatte, Vaishali
Panek, Heather
Sehorn, Michael
Smith, Melissa

# Microbiology And

Bellaire, Bryan
Biber, Kristen
Bowles, Dawn
Casanova, Todd

Chang, Kevin
Chen, Ming
Cockrell, Adam
Colle, Clarence

Cope, Hanne
Derbigny, Wilbert
Dupree, Jessalyn
Franek, Karl

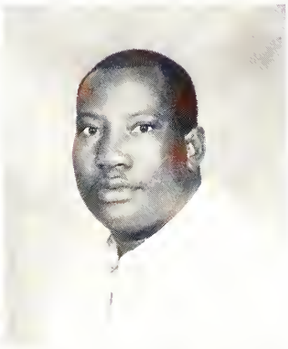

Freeland, Rebecca
Garko, Kimberly
Hockins, Richard
Kovach, Michael

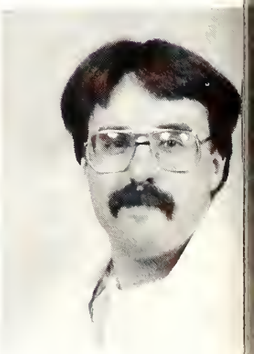

# Immunology

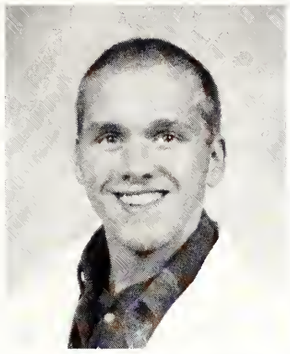

Lybarger, Lonnie
Maurer, Kirk
McNally, James
Moscatello, Kim

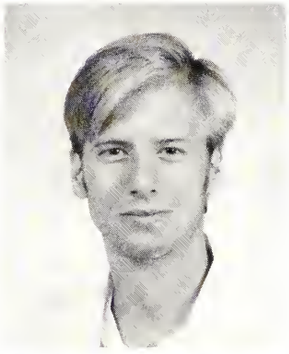

Norton, Dan
Phillips, Robert
Rajguru, Satyendra
Robertson, Gregory

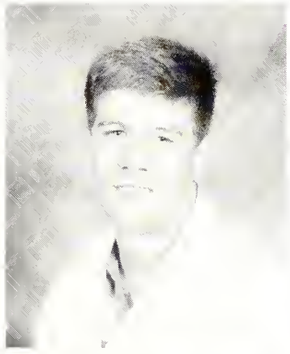
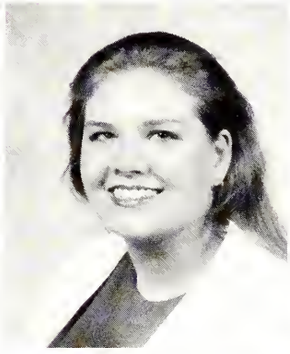

Rupper, Adam
Seastone, David
Shaffer, Megan
Shannon, Kimberly

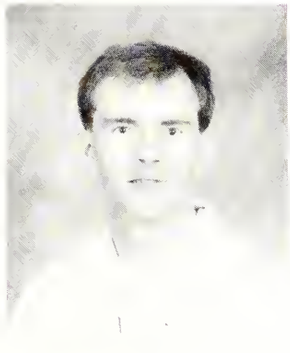

Tarbet, Bart
Walsh, Loren

# Pharmacology And Therapeutics

Anderson, Dwight
Bueno, Orlando
Carlson, Andy
Carter, Kourtney

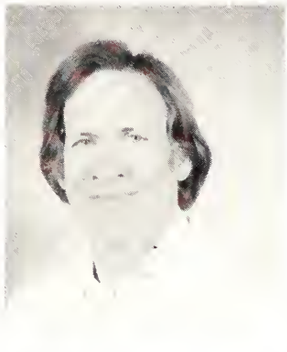

Causey, Leslie
Karim, Farzana
Li, Yaohui
Ross, Donna

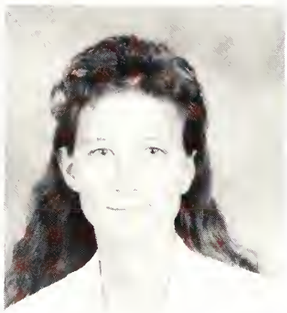

Sikka, Pankaj
Simar, Marie
Tinsley, Suzanne
Wang, Jianping

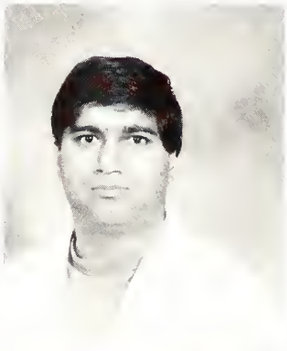

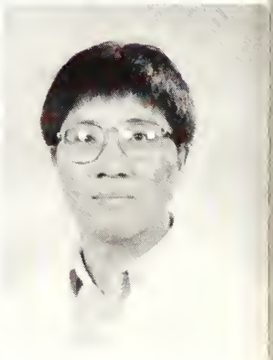

Ye, Ying

Not Pictured:
Atkins, Deidra
Mantsch, John
McConathy, Michel
Sutton, Gregory

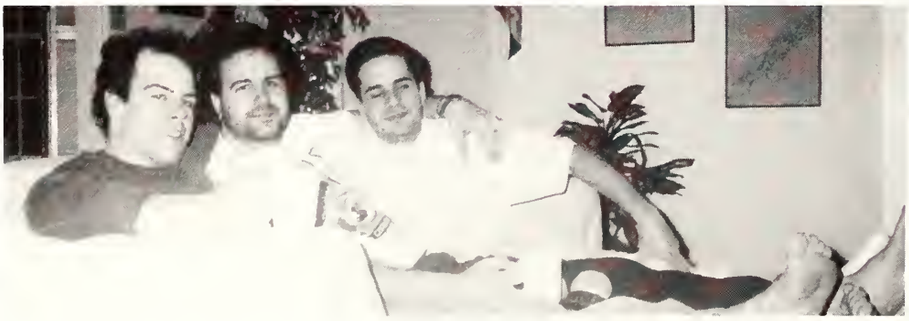
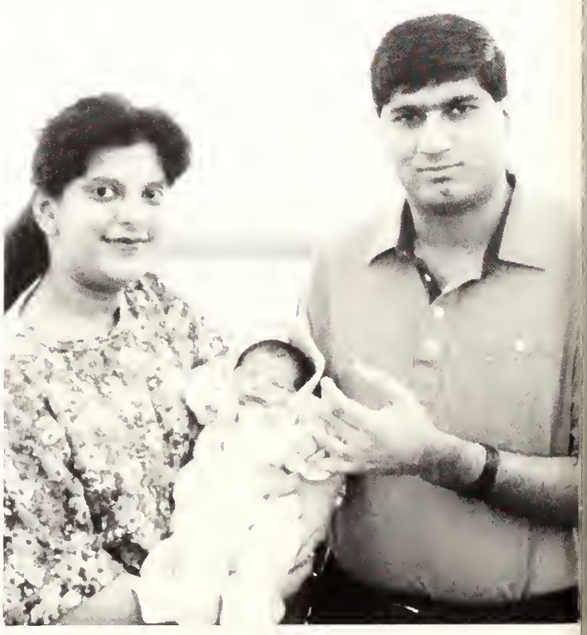

# Physiology And Biophysics

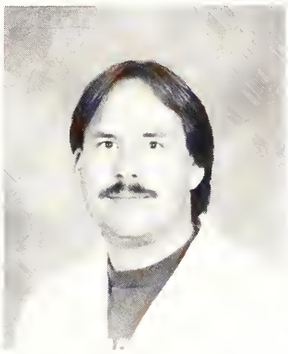

Chen, Yan
Crittenden, Patrick
Henninger, Dwight
Kevil, Christopher

Kang, Lipu
Langley, Robert
LeGrand, Terry
Lia, Lian Xi

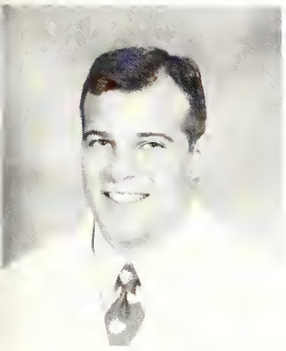

Smith, Mark
Turyamureeba, Patience
Vallien, Gina
Wang, Xiao Lin

# Congratulations Graduates

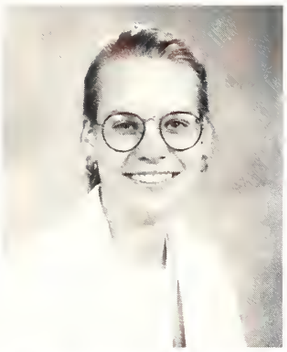

Rebecca Louise Chirhart
Degree: MS
Mentor: Dr. Roy M. Roop, II
Thesis: The Characterization of a Recombinant Immunoreactive Protein form Brucella abortus

Michael E. Kovach
Degree: PhD
Mentor: Dr. Kenneth M. Peterson
Dissertation: Identification and Characterizatio of a Vibrio Cholerae Pathogenicity Island That Encodes Environmentally Regulated Colonizati Determinants

Tulsi Nila Bice
Degree: PhD
Mentor: Dr. John Beal
Dissertation: A Quantitative and Neurogenic Analysis of the Superficial Dorsal Horn (SDH) of the Rat Spinal Cord

Clarence Frederick Colle, III
Degree: PhD
Mentor: Dr. Dennis O'Callaghan
Dissertation: Equine Herpesvirus Type I. Strain KyA: Characterization of Unique Short Genes and Assessments of Pathogenicity in the Mouse Model

Dirk Timothy Rainwater
Degree: MS
Mentor: Dr. Dalton Gosset
Thesis: Antioxidant Response to Heat Stress in Tomatoes

Ernest Bart Tarbet
Degree: MS
Mentor: Dr. Dennis O'Callaghan
Thesis: Protection Against EHV-1 Challenge Infection in the Marine Model After Immunizati with Synthetic Peptides or Recombinant Protei from EHV-1 Glycoprotein D

Zhongyou Wei
Degree: MS
Mentor: Dr. Sandra C. Roerig
Thesis: Voltage-dependent Calcium Channels and G-proteins in Spinal Morphine/Clonidine Synergistic Antinociception

Leslie Dawn Causey
Degree: MS
Mentor: Dr. Donald Dwyer
Thesis: Detection of Low Affinity Interactions Between Peptides and Heat Shock Proteins by Chemilumines of Enhanced Avidity Reactions (Clear)

Jessalyn Camille Dupree
Degree: MS
Mentor: Dr. Robert Chervenak
Thesis: Characterization of Precursor T Lymphocytes Found in the Adult Marine Spleen

Ying Ye
Degree: PhD
Mentor: Dr. James M. O'Donnell
Dissertation: Regulation of Rolipram-Sensitive, Low-Km Cyclic AMP Phosphodiesterase by Noradrenergic Neurons in Rat Cerebral Cortex

# In The Lab At Work

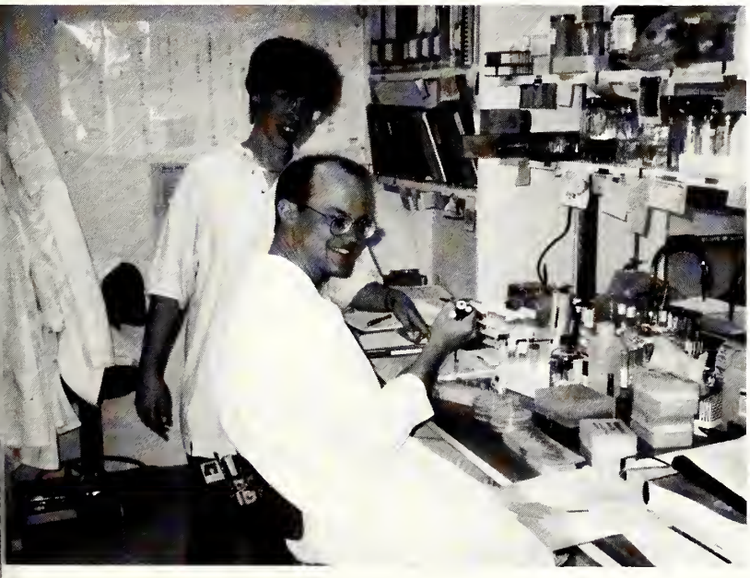

# FACULTY

# Administration

Mike Foster
Governor

Allen A. Copping, D.D.S.
President
LSU System

Mervin L. Trail, M.D.
Chancellor

Ike Muslow, M.D.
Vice Chancellor and
Interim Dean

Andrew L. Chesson, M.D.
Associate Dean for
Academic Affairs

D. Neil Granger,
Ph.D.
Associate Dean for
Research

Judy Austin
Associate Registrar

Ralph J. Henderson,
Jr. Ph.D.
Assistant Dean for
Student Affairs

F. Scott Kennedy,
Ph.D.
Assistant Dean for
Student Admissions

Ingo Angermeier
Hospital
Administrator

Nancy Rodwell
Associate Director
of Student Financial
Aid

Not Pictured: Eduardo Anzola, M.D., Assistant Dean for VA Medical Center Affairs; James R. Bardsley, Ph.D., Assistant Dean for Plans and Programs; Roy G. Clay, M.D., Assistant Dean for E. A. Conway Affairs; Jack Work, M.D., Assistant Dean for Clinical Affairs; Harold White, Vice Chancellor for Business and Reimbursements.

# Anesthesiology

Randall C. Cork, M.D., Ph.D.
Head

Deborah K. Adcock, M.D.
Univ. of Texas Health Sci. Ctr.-San Antonio

D. Richard Davis, II, M.D.
Tulane Univ.

Renee Marie Desmarattes, M.D.
State Univ. of Haiti Med. Sch.

Thomas Gentry, M.D.
LSUMC-Shreveport

Paul M. Kempen, M.D., Ph.D.
Albert-Ludwigs-Universitat-Germany

Robert W. Kennedy, M.D.
LSUMC-Shreveport

N. Swamy Madisetti, M.D.
Osmania Univ. Medical College

Jeffrey S. Marshall, M.D.
Hahnemann Medical Univ.-Philadelphia

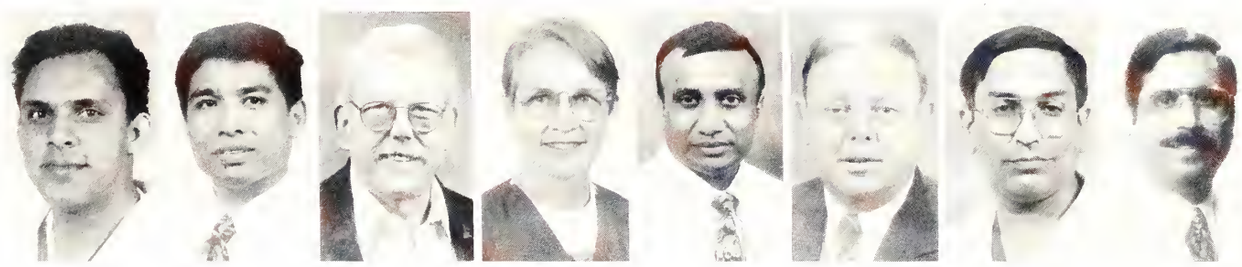

Sajith K. Rai, M.D.
Manipal/Mangalore, Kasturba Med. Coll.-S. India

Rathmony Rama, M.D.
LSUMC-Shreveport

Daniel T. Sanders, M.D.
LSUMC-New Orleans

Elisabeth W. Schonlau, M.D.
LSUMC-New Orleans

Bipin C. Shah, M.D.
N.H.L. Medical College-India

Jonathan H. Skerman, B.D. Sc., M.Sc.D.,D.Sc.
Boston U. School of Graduate Dentistry

Pankaj Thapar, M.D.
Maulana Azad Med. Coll.-India

Ravi K. Wahi, M.D.
G.S.V.M. Med. Coll.-India

Not Pictured:

Ronald J. Bradley, Ph.D
Univ. of Edinburgh-Scotland

Cleveland S. Waterman, M.D.
LSUMC-Shreveport

# Biochemistry & Molecular Biology

Robert E. Rhoads, Ph.D.
Professor & Head

Eric J. Aamodt, Ph.D.
Vanderbilt Univ.

Mark Dayton, M.D., Ph.D.
Indiana Univ.

Arrigo DeBenedetti, Ph.D.
State Univ. of NY

Eric A. First, Ph.D.
Univ. of California

Peter J. Good, Ph.D.
Univ. of Wisconsin

Sidney R. Grimes, Jr., Ph.D.
Univ. of N. Carolina

David S. Gross Ph.D.
Univ. of Colorado

D. Michael Hampsey, Ph.D.
Purdue University

Sushil Jain, Ph.D.
Institute of Med. Ed and Research-India

F. Scott Kennedy, Ph.D.
Univ. of Illinois

Barry Lamphear, Ph.D.
Univ. of Rochester

Brent C. Reed, Ph.D.
Univ. of Utah

Lucy C. Robinson, Ph.D.
Univ. of Pennsylvania

Robert L. Smith, Ph.D.
Univ. of Tennessee

Kelly Tatchell, Ph.D.
Oregon State Univ.

Peter Zuber, Ph.D.
Univ. of Virginia

Not Pictured:

Kerry L. Blanchard, M.D., Ph.D.
Indiana Univ.

Michiko Nakano, Ph.D.
Univ. of Tokyo

George R. Vandenbark, M.D., Ph.D
Ohio State Univ., Case Western Reserve Univ.

Stephan N. Witt, Ph.D.
California Institute of Tech.

# Biometry

Lee Bairnsfather, Ph.D.
Director-Academic Computing

Indrani Nandy, Ph.D.
Instructor-Biometry
State Univ. of NY-Stony Brook

# Cellular Biology And Anatomy

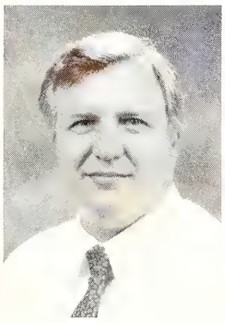

Leonard L. Seelig, Jr., Ph.D.
Professor and Head

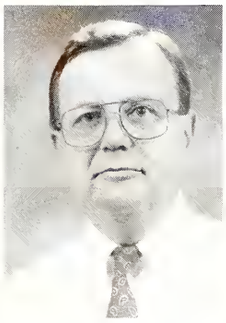

John A. Beal, Ph.D.
Univ. of Cincinnati

R. Keith Boler, Ph.D.
Univ. of Mississippi

Robert C. Clawson, Ph.D.
Loyola University

David L. DeSha, Ph.D.
Tulane University

Bryon Grove, Ph.D.
Clemson University

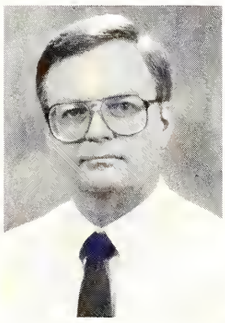

David S. Knight, Ph.D.
Tulane University

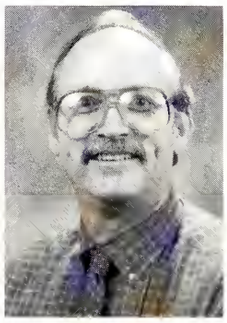

Joe E. Penny, Ph.D.
Univ. of Oklahoma

Robert D. Specian, Ph.D.
Tulane University

William M. Steven, Ph.D.
Univ. of North Dakota

Not Pictured:

Kathryn A. Hamilton, Ph.D.
Univ. of California-Santa Barbara

# Family Medicine

Not Pictured: Arthur T. Fort, M.D., Professor and Head; Wayne Barksdale, M.D., LSUMC-Shreveport; Tammy J. Davis, M.D., Univ. of Texas Med. Sch.; Michael B. Harper, M.D., LSUMC-Shreveport; Durell A. Hiller, Jr., M.D., Univ. of Tennessee; Jan L. Hood, M.D., Texas A & M; Dennis A. LaRavia, M.D., LSUMC-New Orleans; Michael K. Lewis, M.S.W., LSU-Baton Rouge; Sheila A. Maddox, M.D., LSUMC-Shreveport; E.J. Mayeaux, M.D., LSUMC-Shreveport; Mairus T. McFarland, M.D., LSUMC-Shreveport; John B. Pope, M.D., LSUMC-Shreveport; Randy Richter, M.D., LSUMC-Shreveport.

# Emergency Medicine

Todd G. Thoma, M.D.
Acting Chairman

Leslie J. Sewell, M.D.
LSUMC-Shreveport

Not Pictured:

Mohammad J. Alam, M.D.
Sir Salimullah Med. Coll.-Bangladesh

Mary Caroline Burton, M.D.
Tulane Univ.

Ronald S. Lambert, M.D.
LSUMC-Shreveport

Sandy Anderson, R.N., M.S.N.
Lewis Univ.-Illinois

# Internal Medicine

Ronald B. George, M.D.
Chairman

Imad K. Abukhalaf, Ph.D.
Univ. of North Texas Health Science Ctr.

Robert P. Bays, M.D.
Vanderbilt Univ.

Kenneth E. Booth, M.D.
LSUMC-Shreveport

Arthur B. Chausmer, M.D., Ph.D.
State Univ. of NY Downstate Med. Ctr.-Brooklyn

Terry C. Davis, Ph.D.
The Fielding Institute-Santa Barbara

Janie Black Fox, M.D.
LSUMC-Shreveport

Ralph J. Henderson, Jr., Ph.D.
Univ. of Texas-Galveston

Robert H. Jackson, M.D.
LSUMC-Shreveport

Krishnaswamy Kannan, Ph.D.
Jawaharlal Neh
Univ.-India

John W. King, M.D.
LSUMC-New Orleans

Steven N. Levine, M.D.
New York University

Joseph E. Manno, Ph.D.
Indiana Univ.

Peggy W. Murphy, Ph.D.
Walden, Univ.

D. Keith Payne, M.D.
U. of Texas-Galveston

Robert L. Penn, M.D.
SUNY-Buffalo

A. Oliver Sartor, M.D.
Tulane University

David E. Scarborough, M.D.
Tufts Univ.-Boston

Daniel Strain, M.D.
LSUMC-Shreveport

John Todd, M.D.
Emory Universi

Robert E. Wolf, M.D., Ph.D.
Univ. of Texas-Galveston

Not Pictured:

Joseph W. Linhart, M.D.
Chief, Medical Service, VAMC

Kenneth Abreo, M.D.
Bombay University, India

Francisco G. Alvarez, M.D.
Universidad Nacional Pedro H. Urena

Xavier Alvarez-Hernandez, Ph.D.
Univ. of Glasgow

Johannes Berkel, M.D., Ph.D.
Univ. of Utrecht Medical School

Seth M. Berney, M.D.
Temple Univ.

Kerry L. Blanchard, M.D., Ph.D.
Indiana University

John G. Burford, M.D.
LSUMC-New Orleans

Gary V. Burton, M.D.
Univ. of Utah

G. Douglas Campbell, M.D.
Univ. of Mississippi

Laura Campbell, M.D.
Univ. of Arkansas for Med. Sci.

Steven A. Conrad, M.D. Ph.D.
LSUMC-Shreveport

J. Thomas Cross, Jr, M.D., M.P.H.
Tulane Univ. School of Medicine

Mark Alexander Dayt
M.D., Ph.D.
Indiana Univ., Purdue Univ.

David F. Dies, M.D.
LSUMC-Shreveport

Jalal K. Ghali, M.D.
Damascus Univ. Med. Sch-Syria

Charles F. Gholson, M.D.
Washington Lee Univ.

Jonathan Glass, M.D.
Harvard Medical School

Henry Hanley, M.D.
Yale Univ. School of Medicine

Samina Q. Hayat, M.D.
Dow Med. Coll.-Pakistan

Michelene Hearth-Holmes, M.D.
Morehouse School of Medicine

Randall F. Holcombe, M.D.
Univ. of New Jersey

Dwayne Keller, M.D.
LSUMC-Shreveport

J. Stephen Kilpatrick, M.D.
LSU-New Orleans

Donald L. Kimpel, M.D.
Ohio State Univ.

Ailing Li, M.D.
Bejing Medical Univ.

Cesar H. Liendo, M.D.
San Marcos Univ.

Kundan L. Manocha, M.D., D.T.M.H.
London

Ali Mansouri, M.D.
Univ. of Geneva Sch. of Med.

Paula Marmont, M.D.
Univ. of Washington-Seattle

Robert J. Massingill,
LSUMC-New Orleans

Jeanmarie Mayer, M.D.
Univ. of Rochester

Glenn Morris Mills, M.D.
Univ. of Mississippi

Robert A. Nickelson, M.D.
LSUMC-Shreveport

William D. Paulson, M.D.
UCLA

Thomas R. Ratts, M.D.
Indiana Univ.-Indianapolis

C. Pratap Reddy, M.D.
Osmania M.C.-India

Trudy Sanson, M.D.
LSUMC-Shreveport

Frank M. Sheridan, M.D.
LSUMC-Shreveport

Larry E. Slay, M.D.
Tulane University

Virginia W. Small, M.D.
LSUMC-Shreveport

George R. Vandenbark, M.D. Ph.D.
Ohio State Univ., Duke Univ.

J. Abra Watkins, Ph.D.
Univ. of Arizona

Rhonda P. Webb, M.D.
LSUMC-Shreveport

Barry Weinberger, D.O., M.P.H.
Univ. of Osteopathic Medicine & Health Sciences-Iowa

William M. Wilder, M.
Tulane Univ.

Jack Work, M.D.
Emory University

# Library

J. Pat Craig, M.A.L.S.
Professor and
Department Chairman

Marianne Puckett,
M.L.S., S.L.I.S.
Associate Professor
and Vice Chairman

Mararia Adams,
M.L.I.S.
LSU-Baton Rouge

Brady Banta, Ph.D.,
M.L.I.S.
LSU-Baton Rouge

Alice Burnett, M.L.S.
Texas Woman's Univ.

Kerri Christopher,
M.L.S.
Indiana University

Shirley Dickerson,
M.L.S.
Texas Woman's Univ.

David Duggar, M.L.I.S.
LSU-Baton Rouge

Dixie Jones, M.L.S.
LSU-Baton Rouge

Phyllis Muirhead,
M.L.S.
Univ. of North Texas

Jennie Paxton, M.S.I.S.
Univ. of North Texas

Dennis Pernotto,
Ph.D.
Ohio State Univ.

Barbara Schild, M.L.S.
Rutgers Univ.

Billy Triplett, M.L.S.
LSU-Baton Rouge

Betty Tucker, M.L.S.
Univ. of North Texas

Michael Watson, M.D.,
M.L.S.
Indiana University

Robert Wood, Ph.D.,
M.L.I.S.
LSU-Baton Rouge

# Microbiology And Immunology

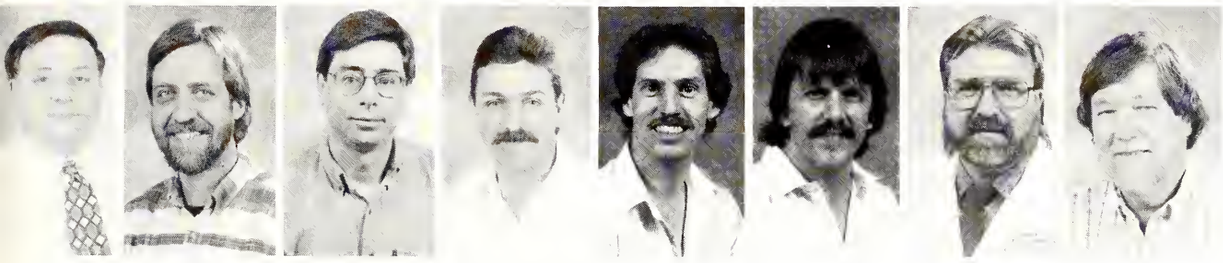

nis J. O'Callaghan,
Ph.D.
ofessor and Head

Robert Chervenak,
Ph.D.
Univ. of Tennessee

James L. Gombold,
Ph.D.
Baylor Coll. of Med.

Stephen Jennings,
Ph.D.
Univ. of Melbourne

Martin I. Muggeridge,
Ph.D.
National Institute for
Medical Research-
London

Roy Martin (Marty)
Roop, II, Ph.D.
Virginia Polytechnic
Institute and State
Univ.

John Staczek, Ph.D.
Renesselaer
Polytechnic Institute

Robert M. Wolcott,
Ph.D.
Vanderbilt University

Not Pictured:
Rodney D. Berg, Ph.D.
Univ. of Texas-Austin
James A. Cardelli, Ph.D.
Univ. of Wisconsin
Harry E. Gilleland, Ph.D.
Univ. of Georgia
Kenneth Peterson, Ph.D.
Univ. of Texas Health Sci.
Ctr.-San Antonio

# Neurology

Not Pictured:
Roger E. Kelley, M.D.
Chairman

Andrew L. Chesson, Jr., M.D.
Univ. of Texas-Galveston

Alexander V. Fakadej, M.D.
Univ. of Virginia

Mary Elise McWilliams, M.D.
LSUMC-Shreveport

Pyar Ali Noorani, M.D.
SIND Univ.

Richard M. Zweig, M.D.
Case Western Reserve Univ.

# Neurosurgery

Cornelio C. Caday, Ph.D.
Univ. of Maryland

Brian K. Willis, M.D.
LSUMC-Shreveport

Not Pictured:

Anil Nanda, M.D.
Acting Chairman

Gilbert B. Robinson, Ph.D.
McMaster Univ.-Canada

# Obstetrics And Gynecology

Rose Brouillette, M.D.
LSUMC-Shreveport

Harvey T. Huddleston, M.D.
Univ. of Mississippi

Damodar K. Mahajan, Ph.D.
Univ. of Poona-Bombay

Krishna B. Singh, M.D
Patna Univ.-Bihar

Not Pictured:

G. Gary Brooks, M.D.
Professor & Acting Chairman
Warren N. Otterson, M.D.
Professor
Michael S. Edwards, M.D.
Texas Tech Sch. of Med.-Lubbock/El Paso
J. Whit Gallaspy, M.D.
LSUMC-Shreveport
David F. Lewis, Jr. M.D.
LSUMC-Shreveport
Steve N. London, M.D.
Univ. of Oklahoma Coll. of Med.-Tulsa
John B. Mailhes, Ph.D.
Univ. of Tennessee
Rita M. Marascalco, R.N., R.N.C.
Delta State University
E.J. Mayeaux, M.D.
LSUMC-Shreveport
Patsy McClanahan, R.N., CNP, MSN
Northwestern Univ.
Paula E. Rembert, M.D.
LSUMC-Shreveport
Sissy M. Sartor, M.D.
Tulane Sch. of Medicine
James A. Truly, M.D.
LSUMC-New Orleans
Rodney B. Wise, M.D.
LSUMC-Shreveport

# Ophthalmology

James P. Ganley, M.D., Dr. P.H.
Professor and Chairman

Yue-Kong Au, M.D.
Albert Einstein Coll. of Med.-N.Y.

William A. Byrd, M.D.
Tulane University

Larry J. Embree, M.D.
Univ. of Arkansas

Geoffrey W. Garrett, M.D.
Univ. of Texas

Mardjohan Hardjasudarma, M.D.
Univ. of Indonesia

F. Randall Kirchner, M.D.
LSU-New Orleans

Marlyn P. Langford, Ph.D.
Univ. of Texas

Raghunath P. Misra, M.D., Ph.D.
Calcutta Univ.

Rogelio Orillac, M.D.
Univ. of Panama

Alan B. Richards, M.D.
Univ. of Texas

Joel A. Schulman, M.D.
Chicago Medical School

Stanley A. Uriu, M.D.
Univ. of Chicago

Not Pictured:

M. Ellen Berg, M.D.
LSUMC-Shreveport

Bruce C. Henderson, M.D.
LSUMC-Shreveport

# Orthopaedics

James A. Albright, M.D.
Professor and Chairman

Carl G. Goodman, M.D.
LSUMC-New Orleans

Anne M. Hollister, M.D.
Univ. of California-Davis

Andrew A. Marino, Ph.D.
Syracuse University

Debi P. Mukherjee, Sc.D.
Massachusetts Institute of Technology

William L. Overdyke, M.D.
LSUMC-Shreveport

Kalia K. Sadasivan, M.D.
Columbia Univ.

Fletcher S. Sutton, Jr. M.D.
LSUMC-New Orleans

John J. Ward, M.D.
LSUMC-Shreveport

# Otolaryngology/Head And Neck Surgery

Cherie-Ann Menezen, M.D.
Univ. of Bombay

Not Pictured:

Fred J. Stucker, M.D., F.A.C.S.
Professor and Chairman

Robert Aarstad, M.D., F.A.C.S.
Johns Hopkins School of Medicine

J. Houston Bosley, M.D.
Washington Univ.

Linda Gage-White, M.D., Ph.D.
U. of Miami School of Medicine

David Hilton, M.D.
LSUMC-Shreveport

Denis Hoasjoe, M.D., F.R.C.S. (C)
Univ. of Toronto

Jack W. Pou, M.D.
Tulane University

William Qiu, M.D.
Indiana University

Robert S. Thornton, M.D.
Univ. of Arkansas Coll. of Med.

Sheng G. Yin, M.D.
Shanghai First Med. Coll.

# Pathology

Albert G. Smith, M.D.
Professor Emeritus

Not Pictured:
Guillermo A. Herrera, M.D.
Head
Fleurette Abreo, M.D.
Topiwala National Medical College-Bombay
Donald Timothy Acree, M.D.
LSUMC-Shreveport
George Acton, M.D.
Tulane University

Jessica Bagby, CT (ASCP)
Univ. of Alabama
Steven A. Dauenhauer, Ph.D.
Univ. of Mississippi-Jackson
Marjorie Fowler, M.D.
LSUMC-New Orleans
Herb Goad, M.S.
Central Michigan University

Enrique Gonzalez, M.D.
Javeriana U.-Colombia
Warren D. Grafton, M.D.
LSUMC-New Orleans
Kookmin M. Kim, M.S.
Seoul National Univ.-Korea
R. Leroy Little, M.D.
LSUMC-New Orleans

Aubrey A. Lurie, M.B.B.CH., F.F. PATH (SA)
Univ. of Witwatersrand-S. Africa
Z.D. Meachum, Ph.D.
LSU-Baton Rouge
Raghunath P. Misra, M.D., Ph.D.
Calcutta University
Charn Nopajaroonsri, M.D.
Univ. of Medical Sciences-Thailand

Irwan Daniel Sanusi, M.D.
Airlangga U.-Indonesia
Ronald Silberman, Ph.D.
University of Maryland-Baltimore
Elba A. Turbat-Herrera, M.D.
Univ. of Alabama-Birmingham
Diana M. Veillon, M.D.
LSUMC-Shreveport

# Pharmacology And Therapeutics

an J. Dunn, Ph.D.
fessor and Head

L. Judson Chandler, Ph.D.
Univ. of Texas-Austin

Kenneth E. McMartin, Ph.D.
Univ. of Iowa

Not Pictured:

Shakeel M. Farooqui, Ph.D.
Postgraduate Institute of Med. Ed. and Research-India

John R. Glowa, Ph.D.
Univ. of Maryland

Nick E. Goeders, Ph.D.
LSUMC-Shreveport

Nancy J. Leidenheimer, Ph.D.
Northeastern Ohio Univ. Coll. of Med.

James M. O'Donnell, Ph.D.
Univ. of Chicago

Sandra C. Roerig, Ph.D.
Med. Coll. of Wisconsin

David Saphier, Ph.D.
Univ. of Cambridge

Jeffery D. Steketee, Ph.D.
Univ. of Texas Health Sci. Ctr.-Houston

Artur H. Swiergiel, Ph.D.
Cambridge Univ.

James H. Zavecz, Ph.D.
Ohio State University

# Pediatrics

Joseph A. Bocchini, Jr., M.D.
Professor and Chairman

R. Don Brown, Ph.D.
LSUMC-New Orleans

Terry C. Davis, Ph.D.
The Fielding Institute-Santa Barbara

Edward E. Gustavson, M.D., F.A.A.P.
Harvard Medical School

Bettina Hilman, M.D.
LSUMC-New Orleans

Richard M. Jameson, Ph.D.
Baylor University

Richard W. Krouskop, M.D.
Univ. of Michigan

Roy C. Parish, Pharm. D.
Univ. of Florida

John J. Stewart, Ph.D.
Univ. of Wisconsin

Not Pictured:
Alexander Asamoah, M.D., Ph.D.
Univ. of Ghana Med. Sch.
John Baier, M.D.
Univ. of Manitoba Sch. of Med.
Diana Bienvenu, M.D.
LSUMC-Shreveport
Steve Bienvenu, M.D.
LSUMC-Shreveport
Cynthia Black-Payne, M.D.
LSUMC-Shreveport
Janet Blount, M.D.
LSUMC-Shreveport
Edwin Brown, M.D.
Temple Univ. Med. Sch.
Charlotte J. Cedotal, M.D.
LSUMC-New Orleans
Harold Chen, M.D., F.A.A.P., F.A.C.M.G.
National Taiwan Univ. Sch. of Med.
J. Thomas Cross, Jr., M.D., M.P.H.
Tulane Univ. Sch. of Med.
Hubert Debo, RN, CNNP
Northwestern State Univ.
Cheryl Fernandez, RN, CPNP
Phoenix College
Eudice Fontenot, M.D.
LSUMC-Shreveport
Primalgit Gill, M.D.
Christian Med. College-India
Michael Gurski, Ph.D.
Univ. of Montana
John J. Herbst, M.D.
St. Louis University
Randall Holcombe, M.D., U.M.D.N.J.
New Jersey Medical School
Hassar Ibrahim, M.D.
Ein Shams Faculty of Medicine
Sushil K. Jain, Ph.D.
Post Graduate Med. Institute-India
John Jaramillo, M.D.
Southwestern Med. School
Majed Jeroudi, M.D.
Aleppo Univ.
Virginia Johnson, M.S.
LSUMC-Shreveport
Sue Jue, M.D.
LSUMC-Shreveport
Kathy Julian, R.N.
Arizona State Univ.
Ernest Kiel, M.D.
Univ. of Tennessee
K. Stephen Krueger, Ph.D.
Univ. of Manitoba, Canada
Lynn Lloyd, M.D.
LSUMC-Shreveport
Janice Matthew-Greer, Ph.D.
LSUMC-Shreveport
Catrell McCulloch, M.D.
LSUMC-Shreveport
Robert McVie, M.D.
Marquette School of Medicine
Yvonne Mitchell, R.N.
Henry Ford Hospital Sch. of Nursing-Detroit
Arun K. Pramanik, M.D.
Maulana Axad Med. Coll.-India
Leonard Prouty, Ph.D.
Univ. of North Carolina
Jim Purvis, M.D.
Univ. Of Mississippi Sch. of Med.
Leneé Safstrom, P.A.
Univ. Texas Southwestern Med. Ctr. Sch. of Allied Health
Ann Springer, M.D.
LSUMC-Shreveport
Lea Theriot, R.D., L.D.N.
Univ. of Tennessee
Theodore F. Thurmon, III, M.D.
LSUMC-New Orleans
Patricia Turnage, M.D.
LSUMC-Shreveport
Susonne A. Ursin, M.D.
LSUMC-New Orleans
Patricia Webster, M.D.
St. Louis Univ.
John Wilson, M.D.
Tulane Univ. Sch. of Med.
Joan Wooldridge, M.D.
Eastern VA Medical School
Krishna Yanamandra, Ph.D.
Indian Institute of Science

# Physiology And Biophysics

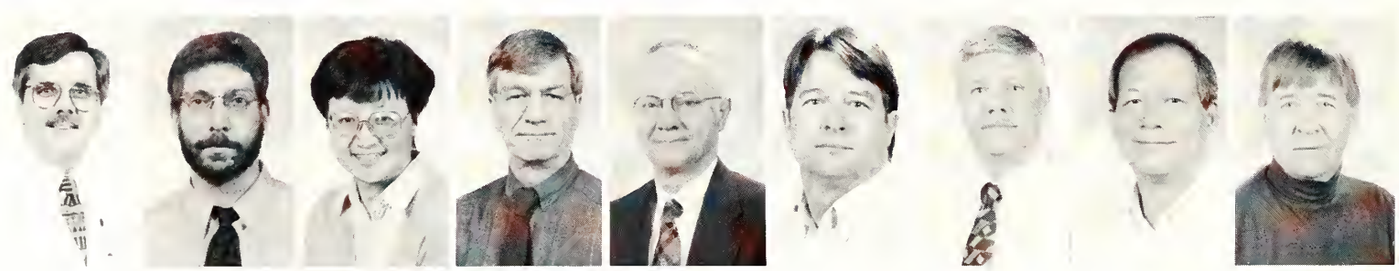

D. Neil Granger, Ph.D.
Head

J. Steven Alexander, Ph.D.
Boston Univ.

Tak Yee Aw, Ph.D.
Univ. of Otago-New Zealand

Harold D. Battarbee, Ph.D.
Baylor College of Medicine

Kermit A. Gaar, Ph.D.
University of Mississippi

Matthew B. Grisham, Ph.D.
Texas Tech Univ. Health Sci. Ctr.-Lubbock

Ronald J. Korthuis, Ph.D.
Michigan State Univ.

Patrick Tso, Ph.D.
Univ. of Western Australia-Nedlands

Tomas C. Welbourne, Ph.D.
Univ. of Tennessee

# Psychiatry

Barbara Manno, Ph.D.
Indiana Univ. Med. Sch.

Not Pictured:
Arthur M. Freeman, M.D.
Professor and Chairman
J. Gary Booker, M.D.
LSUMC-Shreveport
Ronald J. Bradley, Ph.D.
Univ. of Edinburgh, Scotland
John Bullen, M.D.
Univ. of Oklahoma Health Sci. Ctr.
Amor Del Mundo, M.D.
Univ. of the East
Ramon Magsaysay
John R. Donaldson, D.O.
Univ. of North Texas Coll. of Osteopathic Med.
Donard S. Dwyer, Ph.D.
Univ. of Alabama-Birmingham
Mary Jo Fitz-Gerald, M.D.
LSUMC-Shreveport
Edward H. Leatherman, M.D.
LSUMC-New Orleans
Frances E. Nixon, M.D.
LSUMC-New Orleans
Gloria Patrick, M.S.
Univ. of Central Arkansas
Harold Pinkofsky, M.D., Ph.D.
New York Med. Coll.
Roy Reeves, D.O.
Kirksville Coll. of Osteopathic Med.
Charles Schober, M.D.
LSUMC-New Orleans
Frederick A. Struve, III, Ph.D.
Northwestern University
James Westphal, M.D.
Univ. of Wisconsin-Madison

# Radiology

Benjamin Vickers, M.D.
Univ. of Texas Medical Branch-Galveston

Not Pictured:

James W. Lecky, M.D.
Chairman

Federico Ampil, M.D.
Univ. of Santo Tomas
Cornelius Bos, M.D.
UCLA
Ratna Datta, Ph.D.
Univ. of Calcutta

Mardjohan Hardjasudarma, M.D.
Univ. of Indonesia
Russell L. McClellan, M.D.
Univ. of Texas Medical Branch-Galveson
Peter Meyers, M.D.
Tulane University

Linda A. Nall, M.D.
Univ. of Arkansas
Justin J. Wolfson, M.D.
Univ. of Nebraska
Mary J. Wood, M.D.
Univ. of Arkansas

# Surgery

hn C. McDonald, M.D.
Chairman

Irina Adamashvili, Ph.D.
Institute of Medical Genetics-Moscow

Donnie F. Aultman, M.D.
Univ. of Alabama

Ernest F. J. Block, M.D.
Univ. of Miami Sch. of Med.

Mark F. Brown, M.D.
Univ. of Missouri-Kansas City

Roy G. Clay, M.D.
Emory University

Warren O. Coleman, M.D.
LSUMC-New Orleans

Marshall W. Cunningham, M.D.
LSUMC-Shreveport

S.J. Danna, M.D.
Tulane University

Jane M. Eggerstedt, M.D.
Loyola University Medical Center Stritch School of Medicine

rank B. Gelder, Ph.D.
o State University

G.E. Ghali, D.D.S., M.D.
LSUMC-Shreveport

Sarjit S. Gill, M.D.
Christian Med. Coll.-India

John C. Hardin, Jr., M.D.
Univ. of Tenn.-Memphis

Theodore J. Kalogeris, Ph.D.
Univ. of California-Davis

Benjamin D. L. Li, M.D.
Yale Univ. School of Medicine

Mark R. Mainous, M.D.
Univ. of Mississippi School of Medicine

Mary C. Mancini, M.D.
Univ. of Pittsburgh

Alan Marr, M.D.
E. Carolina Univ. Sch. of Med.

Robert W. McMillan, M.D.
Vanderbilt Univ.

vis J. Phifer, M.D.
UMC-Shreveport

Benjamin McG. Rush, M.D.
LSUMC-New Orleans

Kevin M. Sittig, M.D.
LSUMC-Shreveport

Brian R. Smith, D.D.S., M.S.
Univ. of Texas Health Sci. Ctr.

William V. Spires, M.D.
LSUMC-Shreveport

R. Keith White, M.D.
LSUMC-Shreveport

Gazi B. Zibari, M.D.
Univ. of Tennessee-Memphis

Not Pictured:

Jo Ann Alley, M.D.
LSUMC-Shreveport

# Urology

Arden Crow, R.T. (R)
Uro-Radiologic Imaging Specialist

James Villareal, R.T. (R)

Marie Wilson, R.N. C.U.R.N.
Clinical Coordinator

Not Pictured:
Dennis D. Venable, M.D.
Head
John Berry, M.D.
Southwestern-Dallas

Mark Callaway, M.D.
LSUMC-Shreveport
J.L. Ewing, M.D.
Tulane University

William Hall, M.D.
LSUMC-New Orleans
John A. Mata, M.D.
Northwestern Univ.-Chicago

# Administration

# Allied Health

School Of

Gordon H. Schucker
Ph.D.
Associate Dean

MEDICAL TECHNOLOGY

Not Pictured:
John S. Davis, M.B.A., MT (ASCP) SC, DLM Program Coordinator and Assistant Professor
Bridget Langley, M.H.S., MT (ASCP) SI Assistant Professor
Lynda Britton, M.A., MT (ASCP) SM Instructor
Tina Calligas, B.S., MT (ASCP) SBB Instructor

CHILDREN'S CENTER

J. Michael Cook, Ed.D.
Associate Professor

A. Teresa Edgerton-Scott, Ed.D.
Assistant Professor

G. Perry Hill, Ph.D.
Assistant Professor

Norma O. Johnson, M.A., CCC-SP
Assistant Professor

Elizabeth E. Ebarb, M.Ed.
Instructor

Cynthia Gustavson, M.S.W.
Instructor

Jennifer Nawas, M.S.
Instructor

Maria E. Jones
Secretary II

Phyllis Ivey
Clerk Typist III

Not Pictured:
Clydie K. Mitchell, M.Ed.
Director and Associate Professor

Mary Smith
Secretary II

PHYSICAL THERAPY

Joseph M. McCulloch, Jr., Ph.D.
Professor and Head

Not Pictured:

Wesley McWhorter, Ph.D.
Associate Professor and Program Director

Mary Denney, M.Ed., P.T.
Academic Coordinator of Clinical Ed., Assistant Professor

Paula Click, M.H.S., P.T.
Assistant Professor

Beverly Lane, P.T., M.H.S.
Assistant Professor

Suzanne Tinsley, M.S., P.T.
Assistant Professor

Angela Fowler, B.S., P.T.
Instructor

Karen Garner, B.S.
Instructor

Toni Guillory, B.S.
Instructor

Alan Knight, B.S., P.T.
Instructor

John Payne, B.S., P.T.
Instructor

Marie Vazquez, B.S.
Instructor

Diana Wheelahan, B.S., P.T.

# And Faculty

Allied Health

Kim Hatchett
Director of Student Affairs and Records

Brenda Hoffman
Administrative Specialist 2

CARDIOPULMONARY SCIENCE

Dennis Wissing, M.H.S.
Associate Professor and Head

Beth Hamilton, B.S.
Instructor

Michael Houston, B.S.
Instructor

Diana Merendino, M.H.S., R.R.T.
Instructor

Richard Whitehead, B.S.
Instructor

Not Pictured:

Jimmy M. Cairo, Ph.D.
Professor and Head

PHYSICIAN ASSISTANTS

Not Pictured:

Valgene Valgora, B.S.M.T., M.S. Ed., P.A.-C.
Department Head

Dennis R. Elliott, B.S., Health Science, P.A.
Clinical Coordinator

COMMUNICATIONS DISORDERS

Mary Pannbacker, Ph.D.
Professor and Program Director

Not Pictured:

Robert Turner, Ph.D.
Professor and Head

Alice Morgan, Ph.D.
Associate Professor

Barbara Zimmerman, Ph.D.
Associate Professor

Gay T. Vekovius, M.S.
Assistant Professor

Barbara Batchelor, Ed.D.
Instructor

Merrie Pendergrass, M.A.
Instructor

Sandra Pruett, M.C.D.
Instructor

OCCUPATIONAL THERAPY

Kristin K. Seidner, M.S.W.
Associate Professor and Program Director

Debra M. Judd, Ph.D.
Associate Professor

Judith C. Vestal, M.A.
Associate Professor

Karen W. Adkins, B.S.
Instructor

Gretchen C. Reeks, M.A.
Instructor

Not Pictured:

Suzanne Poulton, M.H.S.
Associate Professor and Head

David P. Greene, M.S.
Assistant Professor

# Student Government Association

1995-96 Student Government Association: Front row: Madalyn Busch (CPS JR.); Jacquelyn Ewing (Treasurer); Kim Hatchett (Advisor); Jeannie Day (COMD); Kristi Smith (OT SR.). Back row: Christie Sullivan (PT JR.); Michelle Bulliard (Activities Director); Mark Siegel (PT SR.); Travis Houston (CPS SR.); Stephanie Howell (Vice-President); Celeste Hymel (OT JR.).

# Soap Notes

1995-96 SOAP NOTES Correspondents: Front row: Angela Bridges (CPS SR.); Kim Field-Worsham (MT SR.); Kim Hatchett; Kelly Knight (OT SR.); Terry Strain (PA JR.). Back row: Michelle Bulliard (PT SR.); Mark Casanova (CPS JR.); Joy Vegh (OT JR.).

# Medical Technology

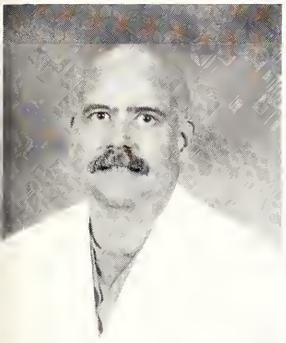

Tom Allen
Roxie Bell
Virginia Booth
Patricia Bouillon

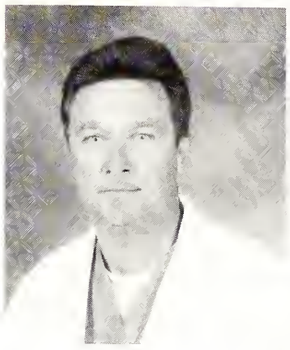

Kimberley
Field-Worsham
Traci Fontenot
Wendy Fulco
Larry Kaltz, Jr.

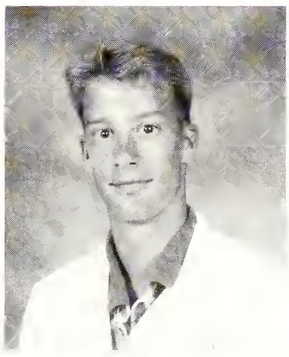

Stephanie Mason
Brenda Shockley
Michael Vickers

# Communication Disorders

Donna Bair
Christine Breaux
Cynthia Chris

Eileen Collins
Stephanie Crouch
Dorothy D'Water

Gina Easterly
Kimberly Emsinger
Kathryn Flurry

Nanette Gauthier

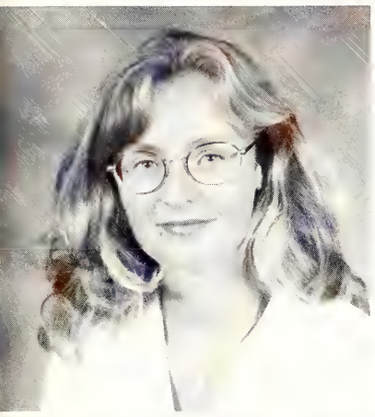

Amy Grogan
Stephanie Hutson
Kristen Kitchens

Stephanie Martin
Kristen McGee
Lara Moser

Craig Parent
Gina Parker
Christi Ratcliff

Angela Tapp
Carol Yager

Not Shown: Karen Bush, Jeannie Day, Angela Hurst, Michael McGill, Toyia Urbaniak, and Melissa Whitman

# Occupational Therapy Seniors

Laura Chopin
Amanda Coffman
Celeste Evans
Mark Gleason

Kelaine Holland
Melanie King
Kelly Knight
Suzanne Lorio

Alicia Martello
Naomi Morelock

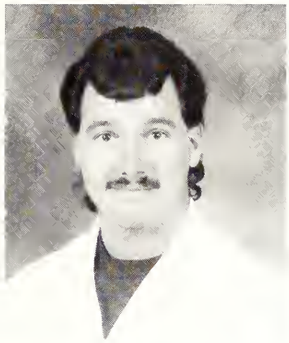

Victoria Nightingale
Bobby Procell
Sarah Shirley
Brooke Slack

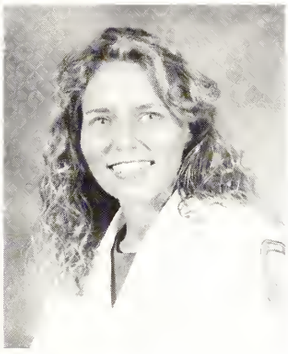

Kristi Smith
Juli Tauzin
Tammy Thompson
Kathy Wilson

# Occupational Therapy Juniors

Jeannell Boudreau
Karen Butler
Winn Cantrell
Beth Gleason

Elizabeth Gutierrez
Bryan Hensley
Celeste Hymel
Amal Johnson

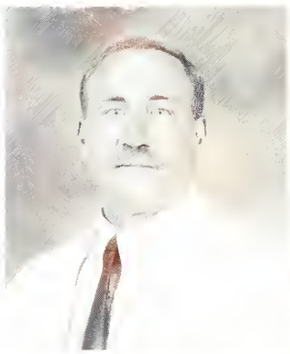

Libby Jones
Capp LaCour

Rhonda Lane
Stephanie Lynn
Scott Meche
Rae Najolia

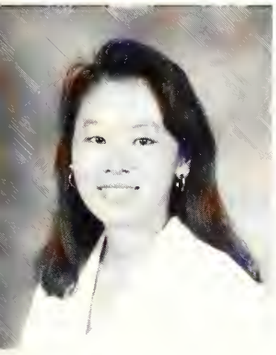

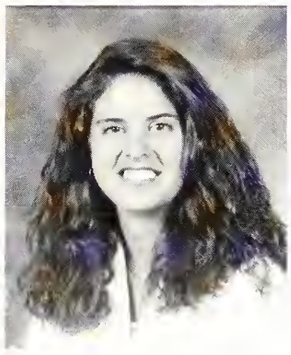

Catherine Ung
Joy Vegh
Katy Wall
Maggi Word

# Physical Therapy Seniors

Jana Brooks
Rebecca Buckalew
Michelle Bulliard
Michael Castille

Casey Davis
Kirk Ellis
Kelly Garland
Jimmy Harris, Jr.

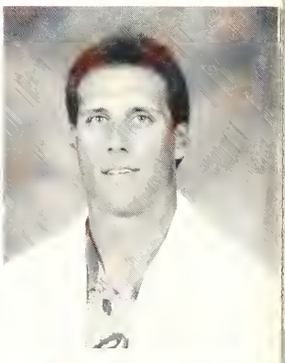

Anne Huesmann
Shannon Johnson
Mark Kinnard
Shannon Lemoine

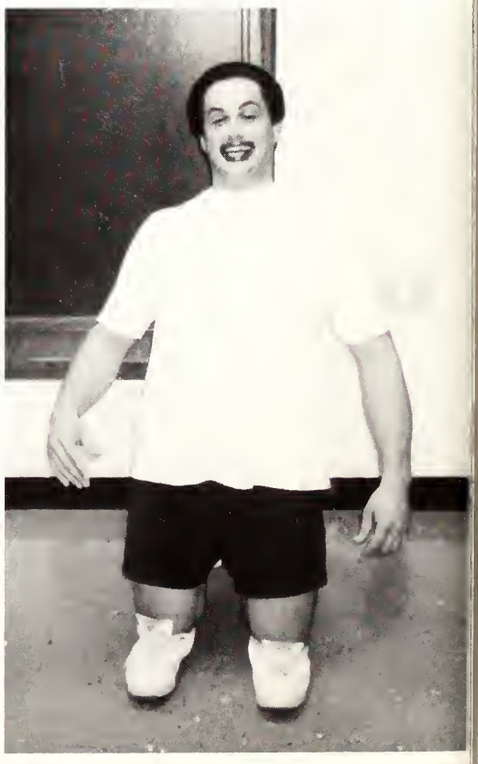

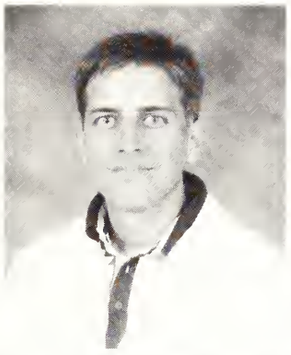

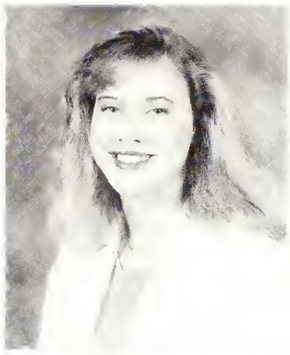

James Lyons, Jr.
Stanley McCallon
Mildred Moore
Noelle Moreau

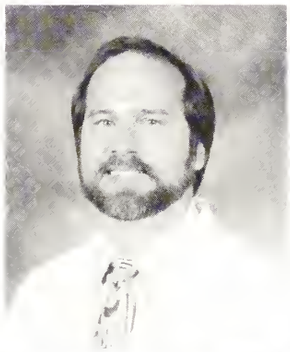

Diana Russell
Emily Ryan
Mark Siegel
Kevin Sowell

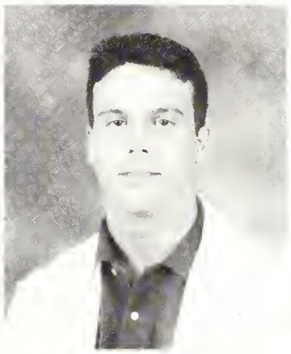
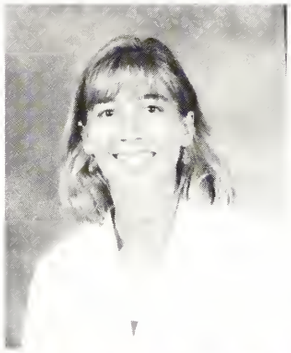

Kellye Trant
Donna Turbeville
Stephen VanHook
Sara Wriborg

# Physical Therapy Juniors

Nicole Bessonet
Janet Bolton
Kerry Cockerham
Janet Crawford

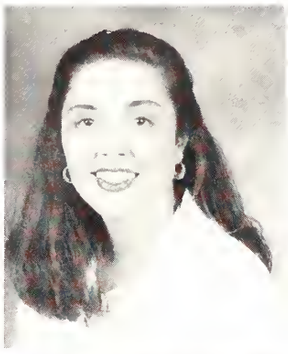

Sarah Davis
Jacquelyn Ewing
Sheryl Foster
Shannon Gavin

Kelly Hammons
Stephanie Howell
Eric Lambousy
Gina Manuel

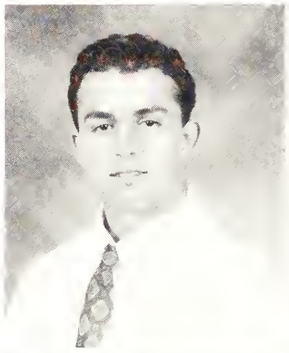

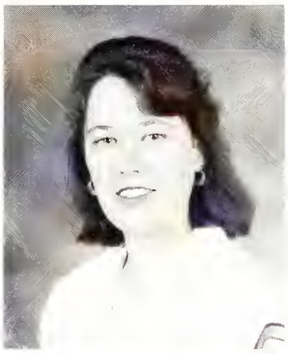

Alexandra Marceaux
Jason Merritt
Gretchen Miller
Ondrell Moore

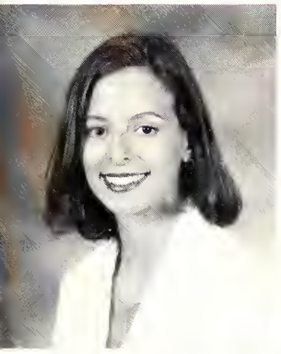

Colette Mott
Glenn Richardson
Deena Rogers
Lisa Saylor

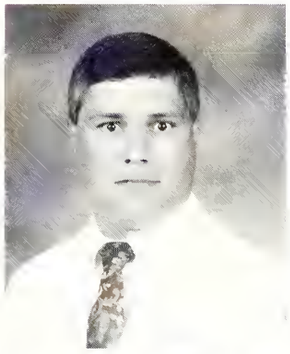

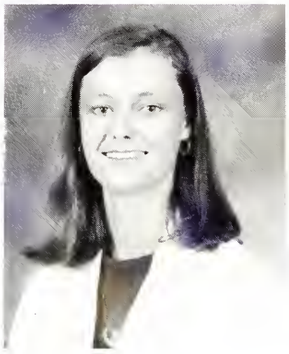

Latonya Smallwood
Jay Stilley
Christie Sullivan
Leah Wilson

# Cardiopulmonary Science Seniors

Angela Bridges
Brady Gardner
Travis Houston
Shonda Lewter

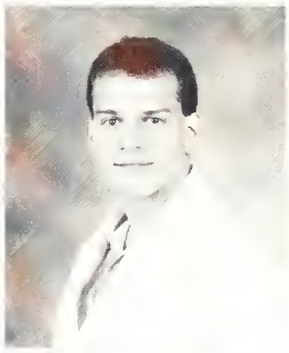

Gregory Mallet
Mark Miller
Tamela Moses
Kala Newton

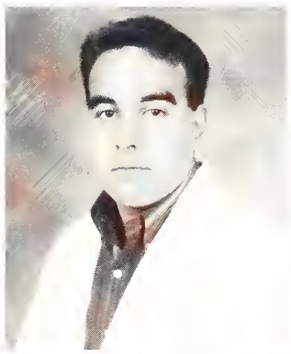

Melissa Shorb
(Middle) Travis Houston-
outstanding student award from
Dennis Wissing

Mike Houston cooking up a good time

Dennis Wissing & family

Chris & Marlisa discuss RTF

Nat having fun at Revel '95

# Cardiopulmonary Science Juniors

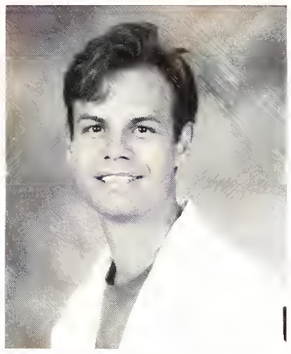

Natalie Adams
Madalyn Busch
Mark W. Casanova
Donnie R. Flint

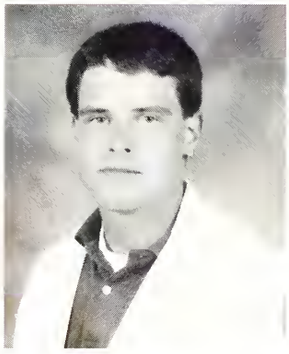

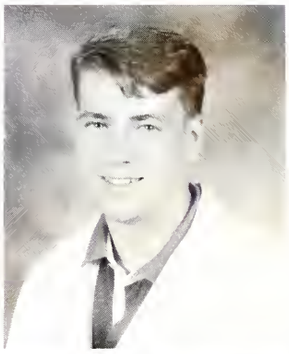

Linda Gilmartin
Christopher Moore
Michael Morris
Bradley Parker

Vicki Stevenson
Janet Sykes
Marlisa Waldron

"Say Cheese!"

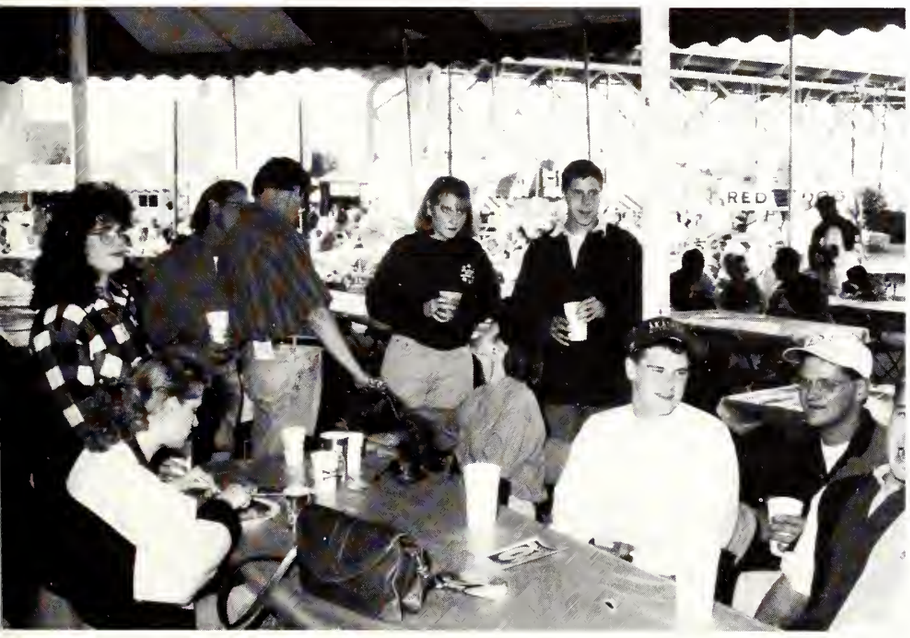

Revel '95

Brad & his date at the Christmas party

Beth Hamilton somewhere

# Physician Assistants Seniors

James Adams
Michelle Akin
Kenneth Betzing

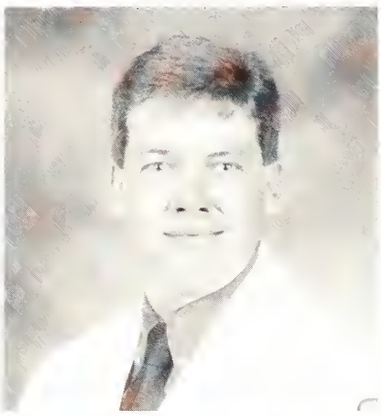

Rodney Branch
Eric Buller
Sherry Bush

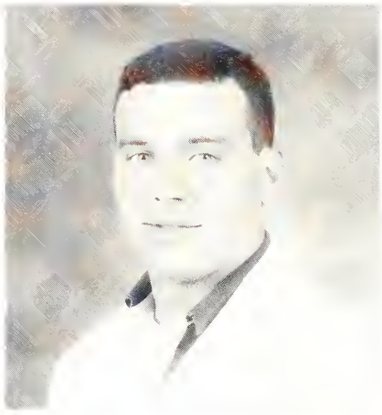

Aaron Chauvin
Bradley Chauvin
Padma Chintapalli

Douglas Estey

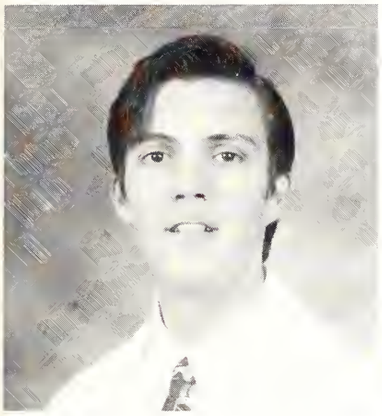
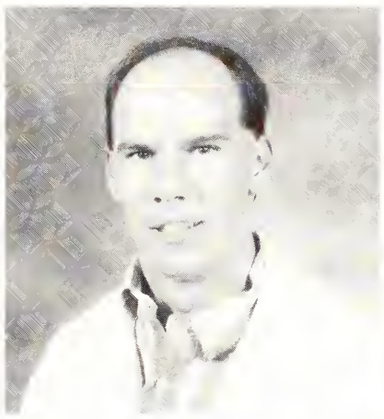

Brady Guillory
Stephen Guillory II
Gerard Guillot III

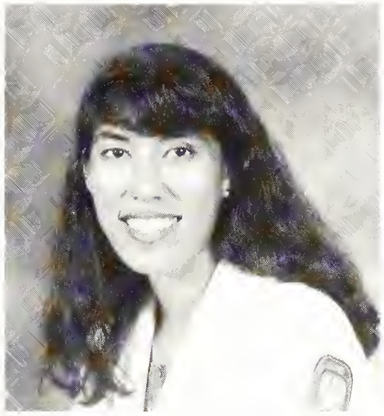

James LeBlanc
Jennifer Malhotra
Major Mittendorf

Letatia Norris
Pamela Rasch
Robin Schichner

# Physician Assistants Juniors

Jeri Akins
Donna Ball
Shane Broussard
Daniel Crook

Charles Culpepper
Nathan Freeman
Daniel Huang
Ronald Marascalco

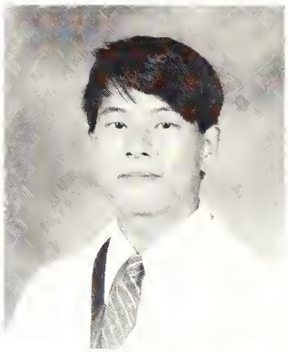

Connie McIntyre
Minh-Ly Nguyen
Judy Niell
Ernest Opitz

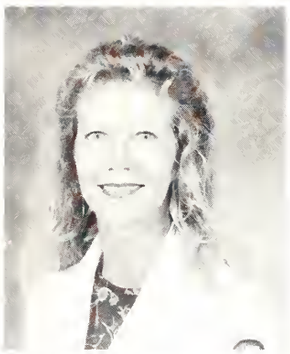
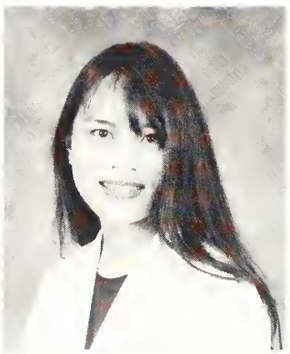

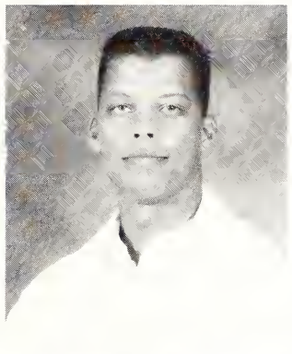
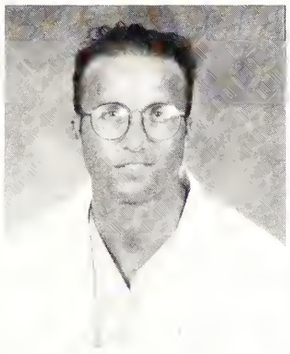

Dallas Pomeroy
Joseph Porche
Ryan Risley
Rafael Rodriguez

Marla Smith
Christi Stafford
Cheryl Stough
Terry Strain

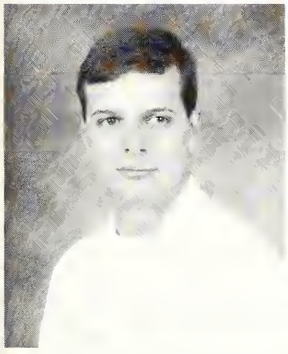
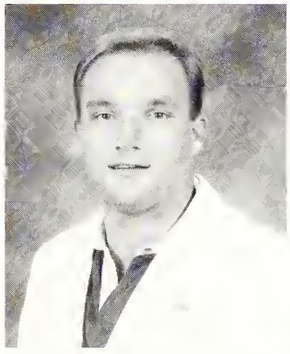

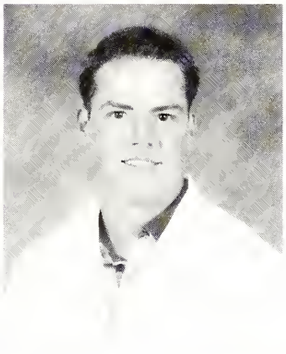

Jon Teacle
Charles Tisdale
Shelley Tucker
Jeffrey Turner

# Halloween Party

# Holiday Party

The staff of the PULSE would like to extend a sincere THANK YOU to all of our sponsors and advertisers for their ongoing support. We hope this book will hold memories for years to come.

ADVERTISEMENTS

## Endowments

Department of Cellular Biology and Anatomy
Jalal K. Ghali, M.D.
Dr. and Mrs. Donald K. Haynes
Bharti M. Manchandia and Manohar R. Manchandia
Jorge Martinez, M.D., F.A.C.S.
Department of Medical Communications
Medical Library
John C. McDonald, M.D.
Dr. Tandy W. McElwee, Jr.
Department of Ophthalmology
Department of Psychiatry
Edwin C. Simonton, M.D.
Susan and Stan Shelby

## Benefactors

Drs. Fleurette and Kenneth Abreo
James A. Albright, M.D.
Department of Anesthesiology
Department of Auxiliary and Service Enterprises
Robert P. Bays, M.D.
Dr. and Mrs. John R. Bloss
Bookstore
Dr. and Mrs. R. Don Brown
Cardiology Associates: Robert T. Lafargue, M.D.; Sanders F. Hearne, M.D.; William H. Haynie, Jr., M.D.; Ralph W. Baucum, III. M.D.
John R. Carter, M.D.
Dr. and Mrs. Andrew Chesson
Dr. and Mrs. Robert C. Clawson
David and Margaret DeSha
Margaret R. Fowler, M.D.
Dr. and Mrs. Warren D. Grafton
Tobin H. Grigsby, M.D. and John H. Chidlow, M.D.
Timothy M. Hart, M.D.
Ralph J. Henderson, Jr., Ph.D.
John J. Herbst, M.D.
Department of Medicine/Toxicology
Russell L. McClellan, M.D.
Kenneth McMartin
Department of Neurology
Department of Obstetrics and Gynecology
Department of Otolaryngology/Head and Neck Surgery
Department of Pathology
Department of Pediatrics
Department of Pharmacology and Therapeutics
Department of Radiology
Drs. Marina and Daniel Sanusi
Dr. David Scarborough
Jonathan H. Skerman, B.D.Sc., M.Sc., D.Sc.
Dr. and Mrs. Albert G. Smith
Lee Stevens, M.D.
Department of Student Affairs
Fletcher S. Sutton, Jr., M.D.
Department of Urology
Keith White, M.D.

## Sponsors

George Belchic, Jr.
Norman L. Mauroner, M.D.
Dr. and Mrs. Robert S. Picard
John and Ruby Stewart
Winder-Turk-Jones Dermatology

Theresa

To a wonderful father, a loving husband, a great son, and now a magnificent doctor. We love you and always will! CONGRATULATIONS!!

Brandon

Matthew

Jonathan

**Wayne J. Thibodeaux, M.D.**

Mom and Dad #1
The Thibodeaux's

The Family
Wayne, Carl, Mom, Dad & Kathy

Mom and Dad #2
The Thornhills

# CONGRATULATIONS
to
## Ronnie Fields

With Pride and Love
Mom, Dad
Brother and Sisters
In-Laws, Nieces and Nephews

# Congratulations Marsha!

We're so proud of you
From your loving husband and son.

# High class, low class, no class.

No matter where your class is, we're on the way. With low cost checking and state-of-the-art electronic banking conveniences, Campus Federal Credit Union promotes you to the head of the class.

CAMPUS
FEDERAL
CREDIT UNION

LSU Medical Center
Ground Floor
(318) 675-5395

Membership eligibility requirements apply.

# CONGRATULATIONS CRAIG!

We Love You & Are So Proud of You!
Dad, Mom, Chuck, Katie, Chris, Beth, Christi,
Paul, Chalica, Joshua & Jeremy

# BEST WISHES SENIORS

## THE SPECTACLE

3772 North Blvd. Ste. A
Baton Rouge, LA 70806
504 - 383-0339

To Dad, for setting me "on the right track."
To Mom, for love, listening, and laundry.

To my brothers, because medical school was easy compared to growing up with the two of you.

And to my husband, for finding other things to do so I could study.

# To each of my family ... Thank You!

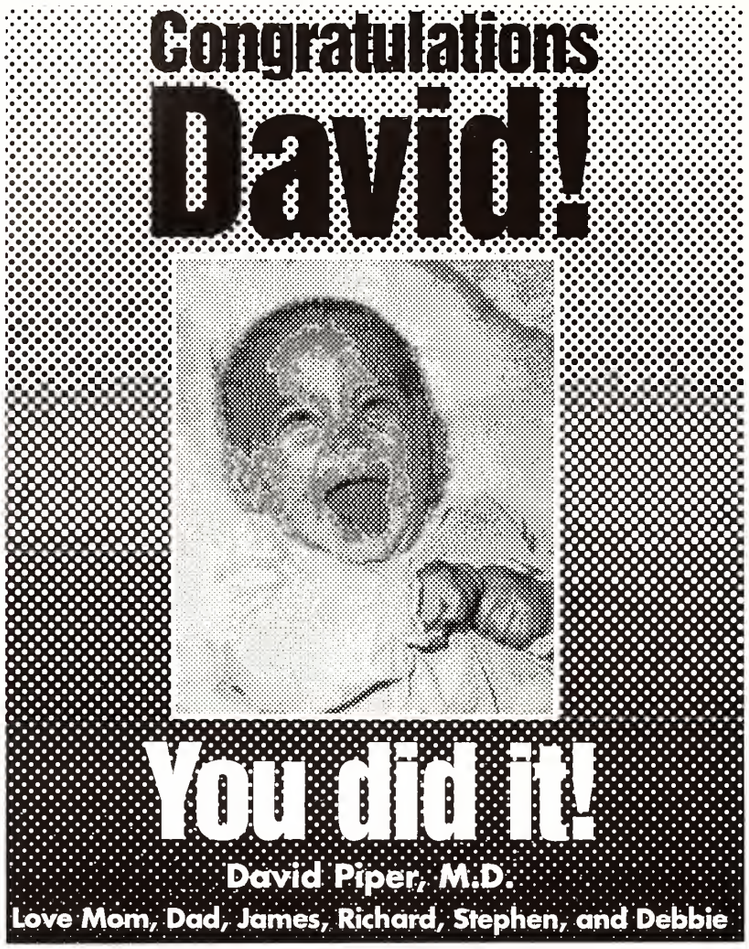

**Brian L. Elkins, M.D.**

Congratulations, Brian!

*"The grace of our Lord was poured out on me abundantly, along with the faith and love that are in Christ Jesus"*

*I Timothy 1:14*

We love you,
Barbara, Brian Jr., Mom, Dad, the Elkinses, and the McKenzies

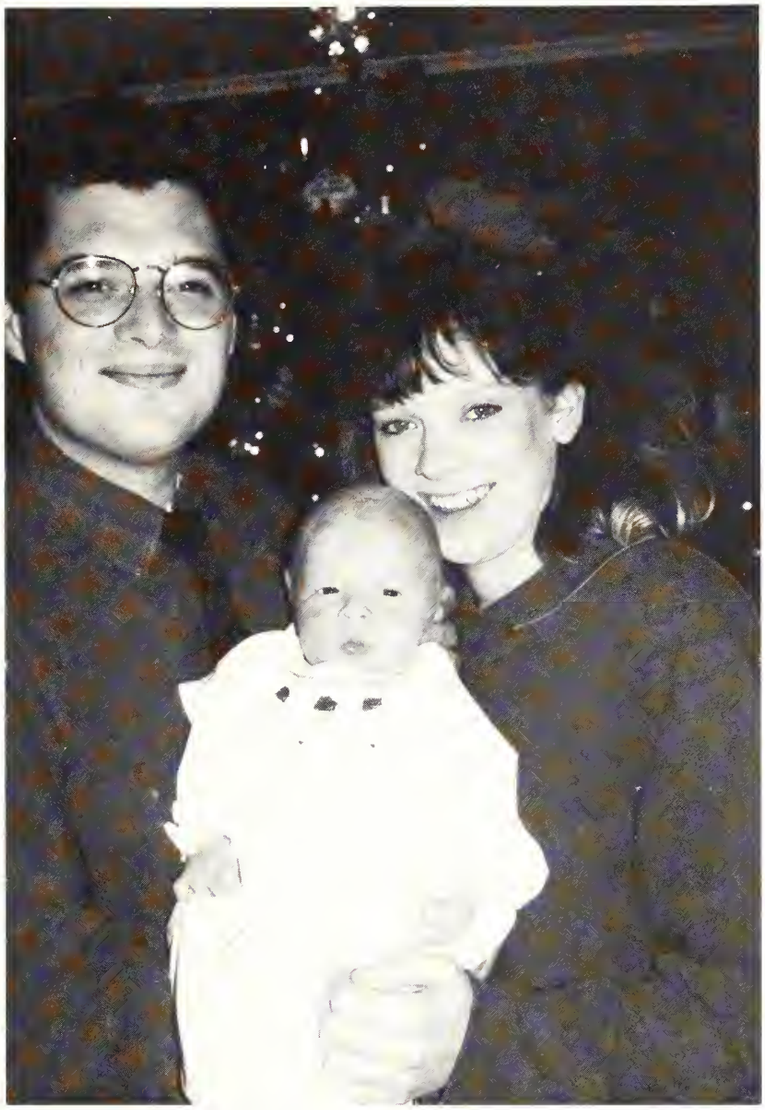

Dear Scott,
My feelings for you are immeasurable. You gave me hope when there was doubt, understanding when reason was not revealed, confidence when life was unfair, and most of all your love beyond compare. I would not have made it without you.
All my love,
Lizzie

**Elizabeth F. Phillips, M.D.**

**Gregory Scott Phillips, M.D.**

## CONGRATULATIONS!

We are so proud of you both.

Love,
Mom, Dad, Ashley, Karla, Gary, Tater-Tot, Lur, David, and Will

Congratulations, Dr. Nick!
We are all so grateful that you and yours
will soon come home!

# CONGRATULATIONS BRIAN!

Love,
Mom, Dad
Monica, Jason, Jacob
and Alicia

We wish you a future
filled with love,
happiness, and success -
May you use your knowledge
to heal the sick and to
bring happiness into the world.

**CONGRATULATIONS**

**Scott!**

We love you!
Dad, Mama, Lezlie, Mandi
Jason, Donya, and Taylor

Your commitment to medicine
and love for one another
have made it all possible.

# We're proud of you.

Love,
Mom, Dad, Liz and Tom

# Congratulations, Rochelle!

**Rochelle Young Duplechin, M.D.**

Love, Paul, Mom, Dad,
Rhonda, Randy, Robbin,
the Duplechins, and the Himels

# Congratulations, Toby!

With love
and confidence,
Mom
and
Dad

Love,
Bree,
Brian,
Anna Catherine,
and Andy

Tobin Alexander-
A doctor for
All seasons!
Love,
James

Love,
Randy, Shelly,
Ryan, Elizabeth
and Maris.

Ryan

Toby,
I am so very proud of
you! You have accomplished
so much and will be such
a wonderful doctor!
I love you,
Jennifer

Sara
James

Alex

MARTY

# Congratulations Candy!

Danica & Matt
Dillon & Taylor Nelson

Daddy
Aunt Helen
Aunt Barbara
Aunt Woman
Aunt Carol

Love Mama & Mike
&
Devin

Kathy Richardson (age 2)

"No one can predict
to what height
you can soar,
even you will not
know until you
spread your wings"
Love, Mamma, Daddy
and Terri

*"We Love You and are Extremely Proud of You!"*

*Grandma*
*Guitreau Wells*

*Granny and Pappy*
*Smith*

*Joseph Ray Guitreau, Jr.*
*Our Grandson*

# Claudia Michelle Ingram Mayeux, M.D.

## Medical School Experiences

Watch One

Do One

Teach One

We watched as your confidence grew.
Congratulations on Your Many Accomplishments
We Are So Proud of YOU!!!
Love, Mom and Dad

CONGRATULATIONS
"Rimmy"

We're Proud of You

Love,
Mom, Dad, Jeet & Babena

# Congratulations And Best Wishes To **Marsha Major Edwards M.D.** On The Occasion Of Your Graduation

God has given us yet another day to rejoice.
You were born to bring us joy;
you have succeeded.
You have made us proud to be your family.

Your Mother — Iva W. Major

*Brothers And Sisters:*
Rev. Maurice K. Major
Mrs. Deborah M. Finister

Mr. Lowell K. Major
Mrs. Lynnis M. Head
Mrs. Dana M. Warren

In Memory Of Your Dad, Willie Major

Bayer BAYER

Pharmaceutical Division

Makers of

Cipro
Cipro IV
Adalat CC
Precose

# Congratulations Mike!!

Love, Kathleen, Mom and Dad, Tommy and Marguerite, Rob, Chuck, Shelley and Christopher

# Congratulations and Best Wishes

We Are Very Proud Of You!

Love,
Camille
Madeline & Brian
Mom & Dad
Margaret & Larry
Bethia, Claude & Family
Donna, Larry & Family
Andy & Phyllis
Mike & Kids
Harris

**Alan D. Williams, M.D.**

# BOSSIER
MEDICAL CENTER

*It's Your Hospital*

Bossier Medical Center has served the Bossier/Shreveport area for the past 29 years. Bossier Medical Center is a progressive healthcare facility with a commitment to continued service to Bossier City and the surrounding area. Bossier Medical Center will continue to be Bossier's community hospital.

---

- **Full Service Hospital**
- **24-hour Emergency Department**
- **Outpatient Surgical Services**
- **Outpatient Imaging Services**
  **(MRI, CT, Mammography, Ultrasound and Endoscopy)**
- **Complete Cardiology Services**
- **Medical Transport Services**
- **Community Education Classes**
- **Home Health Care/Hospice Services**
- **Skilled Nursing Facility**
- **"Great Expectations" Maternity Program**
- **Health-Source One Physician Referral Service**
  **1-800-622-5576**
- **Bossier MedExpress - Urgent Care Center**
  **752-2900**

---

Bossier Medical Center is a 175-bed, non-profit, fully accredited hospital, providing acute and long term care for the Bossier City/Shreveport area.

741-6000
General Information

741-6021
Emergency Department

2105 Airline Drive * Bossier City, Louisiana 71111

# SNELL'S

ORTHOTICS • PROSTHETICS

50 Years Experience
BRACES
- Fracture Bracing
- Custom Moulded Plastic
- Pediatric Custom Seating
- Custom Shoes & Supports
- Body Jacket

Family Owned & Operated
LIMBS
- Myoelectrics
- Ultra Light Prosthesis
- Flexible Socket Designs
- Sports Prosthesis
- Catcam And NSNA

424-4167
1833 Line Avenue, Shreveport, LA.


## Congratulations Angela

Love, Chris

Jimmy,

You're a wonderful daddy and husband!

We're very proud of you!

Love,
Deb, Bo, Kalyn & Hunter

## Congratulations Tammy We're Proud of You!

Love, Mom, Jerry, Ryan Jennifer, Mandy & Mark

## Answers to page 74 & 75

Page 74

1. Wayne Thibodeaux
2. Monty Heinen
3. Alan Williams
4. Steve Merriman
5. Angela Thomas
6. Adam Myers
7. Jeb Broyles
8. Ricky Paul

Page 75

1. Wayne Thibodeaux
2. Steve Merriman
3. Cheryl Smith
4. Scott and Elizabeth Phillips
5. Monty Heinen
6. Brett Rodriguez
7. Michelle Self
8. Cheryl Smith

## Congratulations

You finally made it!

Mama, Marilyn, and Grandma

## Congratulations

# Vicki!

Love,

# Your Family

# Congratulations Celeste

You have earned your day in the sun!

We are very proud of you.

Love,
Mom & Dad

Stephen R. VanHook

You have brightened our lives with your sense of humor and your winning personality. CONGRATULATIONS on all your accomplishments. We are so proud of you! GOOD LUCK and we all love you -
Mom, Dad, Shelly, Gabrielle, Brittney & Zeke

CONGRATULATIONS

**MILLIE MOORE**

WE'RE PROUD OF YOU

MOM & DAD

# Congratulations, Travis!
# We are proud of you!

We love you!
Stacie, Taylor, Mother, Daddy, Tracy & Kymberly


**REHAB MEDICAL**
INCORPORATED
MEDICAL EQUIPMENT AND SUPPLIES
*SALES AND RENTALS*
SERVICE & REPAIRS
**FRENCHIE MORELAND**
(318) 424-6377 OR 1-800-245-6415 FAX (318) 424-0661
1628 FAIRFIELD AVENUE • SHREVEPORT, LOUISIANA 71101


Best Wishes
Candy
Gordon
Billy J. Taylor
Contractor
343 Edwards Rd.
West Monroe, LA 71292

# Good Luck Kellye!

Wishing you blue skies and soft landings
Love from Mother, Mammaw and Pappaw Leshe

# Congratulations and Best Wishes

We Are Very Proud of You!

Love,
Mother,
Daddy,
and Freddie

**Kristi J. Smith, LOTR**

Good Luck
In The Future
Patty Bouillon
Dad and Mary

Congratulations
- Bobby -
We Are Proud
Of You
Love Mom and
Dad

The Past

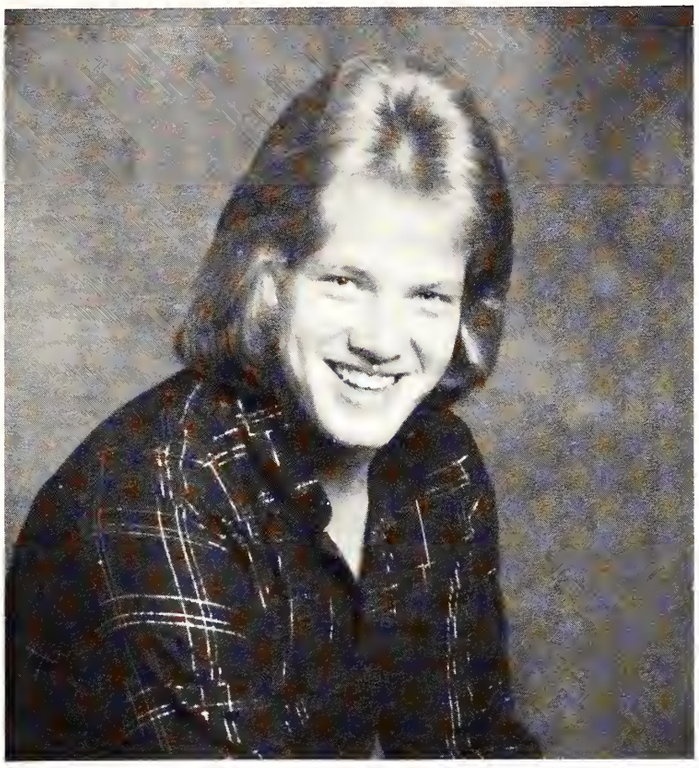

The Present

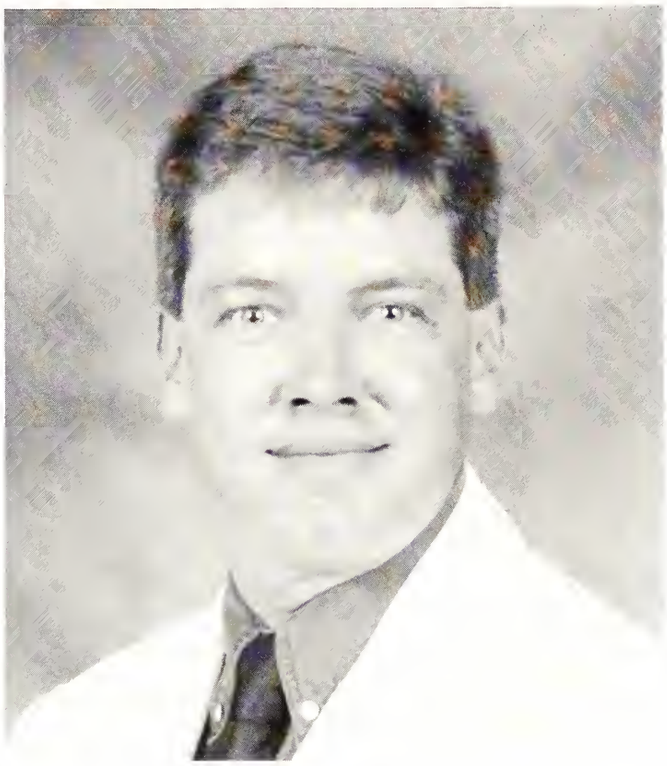

and
The Future is Yours!
Congratulations
James K. Adams
Graduating Physician Assistant
1996

Your loving wife,
Dana
&
All Your Family

Mom
Bettie & Donnie
Amanda & Brandi

Dad
Terry & Jill
Jennifer, Stacy & Jon

Heather, Trae, Olivia and Dylan

Susie & Duane
Shaunda, Tiffany, Amanda,
Whitney & Lauren

Misty & Jason

Barbara

Sandi & Mike

# CONGRATULATIONS SHELI!

LOVE MOM, DAD,
DEBBIE, KELLY & JOEY!

CONGRATULATIONS
SON!

**SVEN K. WUST, M.D.**

I AM VERY PROUD
OF YOU.
LOVE, DAD

CONGRATULATIONS
BRENDA

LOVE DAD, MOM & STEVEN

CONGRATULATIONS
KELLYE TRANT!

WE'RE PROUD OF YOU!

LOVE DAD & BETTY

# Congratulations Jimmy!

Debbie

Dad
Mom
Cindy
Warren
Kalyn
Yvonne
Sherri
Jackie

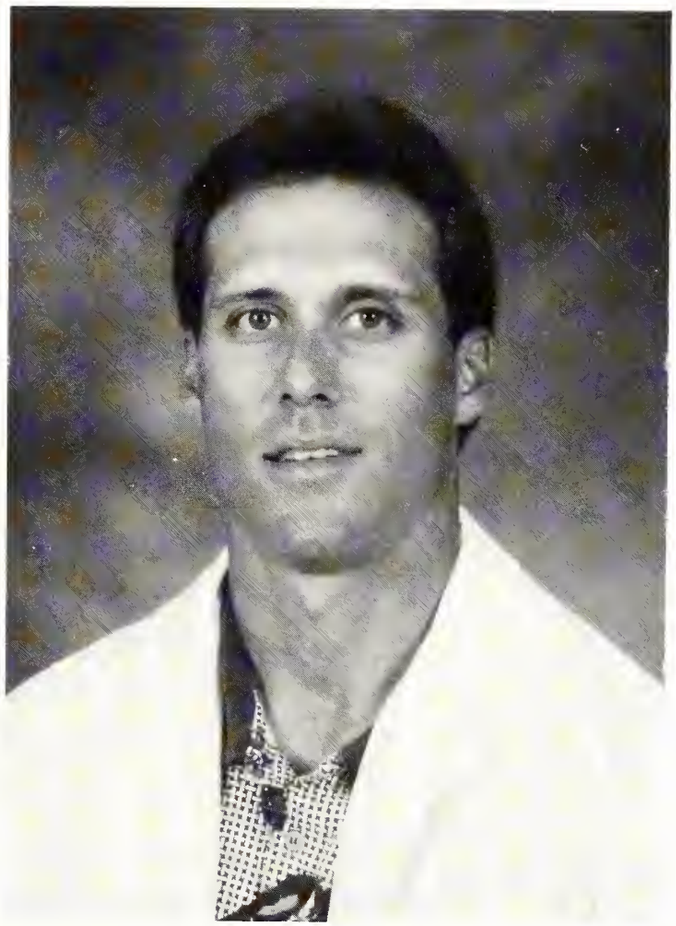

Grandma
Eric
Bo
Hunter
Jack
Mamaw
Brenda
Paw Paw

We're proud of you!

Never wait for the last minute for that "big test"

Congratulations
SHANNON
We're Proud
of You!
Lynette, Hunter,
Mama and Daddy,
Jason, Dean, Luke,
Sheila & Emile

Being a dad has its rewards .....

Tuning up those "fine motor skills"!

But, hey, is it hard work!!!!

LSUMC Library - Shreveport
3 1949 001 344 01 0

Archives 1996 c.3
Pulse

DEMCO